

FORM B – BUILDING

MASSACHUSETTS HISTORICAL COMMISSION
MASSACHUSETTS ARCHIVES BUILDING
220 MORRISSEY BOULEVARD
BOSTON, MASSACHUSETTS 02125

Assessor's Number USGS Quad Area(s) Form Number

| | | | |
|-------|--------------|--|--|
| 20/85 | Boston North | | |
|-------|--------------|--|--|

Town: Lexington

Place: (*neighborhood or village*)
East Lexington

Address: 99 Bow Street (at Winn Ave.)

Historic Name: Dionizia DeMarties (Demattis) House

Uses: Present: residential

Original: residential

Date of Construction: c.1920

Source: directories

Style/Form: Bungalow

Architect/Builder: unknown

Exterior Material:

Foundation: concrete

Wall/Trim: vinyl siding

Roof: asphalt shingles

Outbuildings/Secondary Structures:
shed

Major Alterations (*with dates*):

c.2000 – siding
date? – new windows

Condition: fair (due to siding)

Moved: no | x | yes | | **Date** _____

Acreage: 0.14 acre

Setting: mixed residential neighborhood

Photograph



Topographic or Assessor's Map

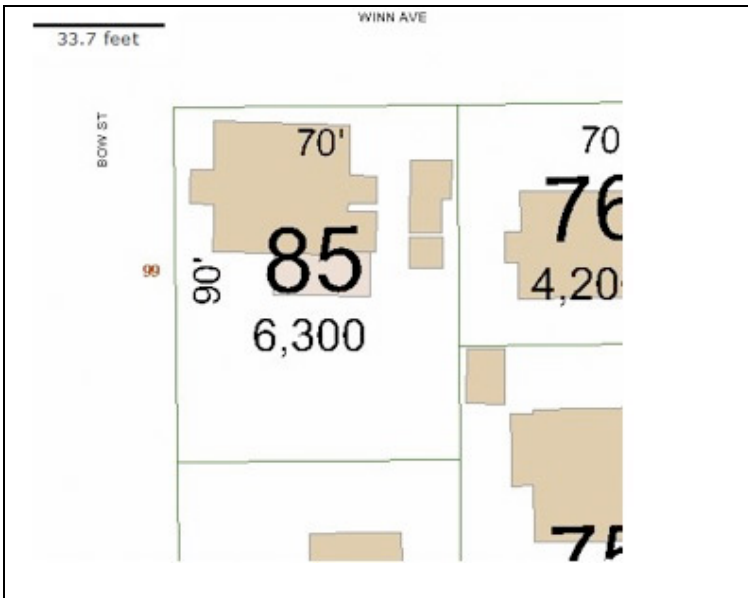

Recorded by: Lisa Mausolf

Organization: Lexington Historical Commission

Date (*month / year*): May 2008

INVENTORY FORM B CONTINUATION SHEET

LEXINGTON

99 BOW STREET

MASSACHUSETTS HISTORICAL COMMISSION

220 MORRISSEY BOULEVARD, BOSTON, MASSACHUSETTS 02125

Area(s) Form No.

| | |
|--|--|
| | |
|--|--|

Recommended for listing in the National Register of Historic Places.

If checked, you must attach a completed National Register Criteria Statement form.

ARCHITECTURAL DESCRIPTION:

Describe architectural features. Evaluate the characteristics of this building in terms of other buildings within the community.

The house at 99 Bow Street is the best preserved of several similar modest, hip-roofed dwellings in this neighborhood (others include 89 Bow Street and 107 Bow Street). Until recently, the house retained a clapboarded exterior; it is now sheathed in vinyl siding. The steeply-pitched hip roof is sheathed in asphalt shingles and there is a hip dormer centered on the front slope. The façade is three bays wide with a shed-roofed porch sheltering the center entrance. The windows contain 1/1 replacement sash and are flanked by shutters. A deck has been added on the south side.

HISTORICAL NARRATIVE

Discuss the history of the building. Explain its associations with local (or state) history. Include uses of the building, and the role(s) the owners/occupants played within the community.

This property was part of the Massachusetts Avenue Terrace subdivision laid out by J.W. Wilbur in 1909 (Plan Book 182, Plan 8). This is one of several subdivisions that Wilbur, who lived in Brookline, developed in East Lexington in the early 20th century. What is now Bow Street, was originally known as Wilson Avenue.

This house appears to have been constructed in the 1920s. The earliest known owner was Dionizia DeMarties who was living here by 1930 with his wife Anarelda. (Census records list him as Dion Demattis and his wife Annie). The couple had immigrated from Italy in 1897 and in 1930 their house was valued at \$6000. Dionizia's occupation is listed as candy maker in the local directory and as water department worker in the 1930 Census.

The current owners, William & Nora Savage, purchased the property in 1964.

BIBLIOGRAPHY and/or REFERENCES

Middlesex South Registry of Deeds, Cambridge, MA
Town Directories
U.S. Census, various years.