

# FORM B – BUILDING

MASSACHUSETTS HISTORICAL COMMISSION  
MASSACHUSETTS ARCHIVES BUILDING  
220 MORRISSEY BOULEVARD  
BOSTON, MASSACHUSETTS 02125

Assessor's Number USGS Quad Area(s) Form Number

46/10	Boston North		
-------	-----------------	--	--

**Town:** Lexington

**Place:** (*neighborhood or village*)

## Photograph



**Address:** 11 Leonard Road

**Historic Name:** Leonard K. Dunham House

**Uses:** Present: residential

Original: residential

**Date of Construction:** 1895

**Source:** deedsdirectories, Census, maps

**Style/Form:**

**Architect/Builder:** unknown

**Exterior Material:**

Foundation:

Wall/Trim: wood clapboards

Roof: asphalt shingles

**Outbuildings/Secondary Structures:**

shed

**Major Alterations (*with dates*):**

Date? – fieldstone chimney, new door surround & windows

c.2000 – connector between house and barn

**Condition:** good

**Moved:** no | x | yes | | **Date** \_\_\_\_\_

**Acreage:** 0.88 acre

**Setting:** 20<sup>th</sup> century street off Woburn Street

## Topographic or Assessor's Map

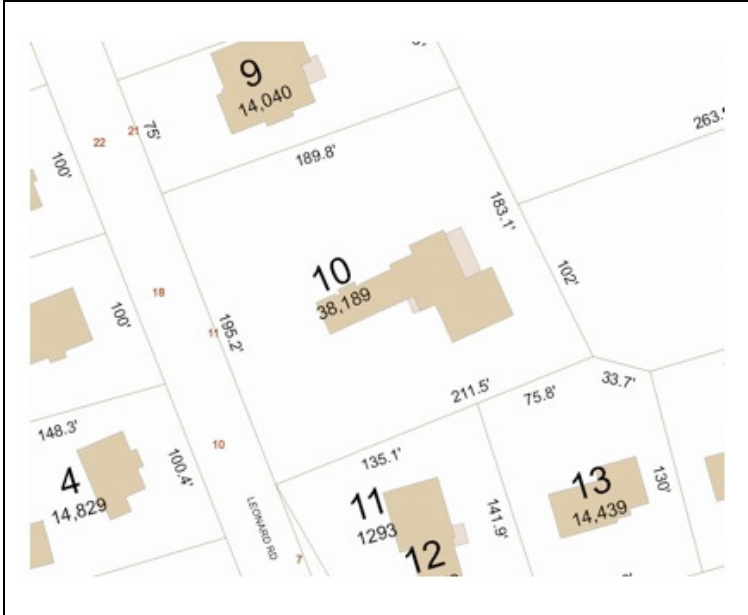

**Recorded by:** Lisa Mausolf

**Organization:** Lexington Historical Commission

**Date (*month / year*):** Feb. 2010

**INVENTORY FORM B CONTINUATION SHEET**

220 MORRISSEY BOULEVARD, BOSTON, MASSACHUSETTS 02125

LEXINGTON

11 LEONARD ROAD

--	--

Recommended for listing in the National Register of Historic Places.

*If checked, you must attach a completed National Register Criteria Statement form.*

**ARCHITECTURAL DESCRIPTION:**

*Describe architectural features. Evaluate the characteristics of this building in terms of other buildings within the community.*

The house at 11 Leonard Road is an unusual 2 ½-story farmhouse dating to the late 19<sup>th</sup> century which appears to have seen a number of alterations in the 20<sup>th</sup> century. The building is sheathed in wood clapboards and outlined by simple cornerboards with overhanging eaves that end in returns. The broad four-bay wide elevation is now the principal façade and faces south with an offcenter pedimented Colonial Revival entrance flanked by a pair of 6/1 sash to the west and two individual windows to the east. Rising from the roof above the entrance is a gable dormer and a fieldstone chimney is centered on the ridge. Set on a poured concrete foundation, a narrow connector of recent construction connects the east end of the building with a gablefront former barn.

**HISTORICAL NARRATIVE**

*Discuss the history of the building. Explain its associations with local (or state) history. Include uses of the building, and the role(s) the owners/occupants played within the community.*

This house originally had a Woburn Street address - Leonard Road was not laid out until the 1930s.

The first owner was Leonard K. Dunham who bought a parcel of land containing more than three acres from W.H. Homan's estate in 1895 (Book 2390, Page 188). The 1899 directory lists Dunham's occupation as fish dealer. The 1906 directory lists him as a grocer and in 1915 he is described as a farmer. In 1930 Leonard was living here with his wife Katherine and son Leonard, Jr. It was later occupied by Leonard Jr. and by another son, Robert. The property remained in the Dunham family until 1979 when it was sold by Robert and Barbara Dunham.

**BIBLIOGRAPHY and/or REFERENCES**

Middlesex County Register of Deeds, Cambridge, Mass.

Town Directories

U.S. Census, various years.

1906 map