

FORM B - BUILDING

Assessor's number
63/32

USGS Quad
Boston N.

Area(s)

Form Number
1019, 1020

Massachusetts Historical Commission

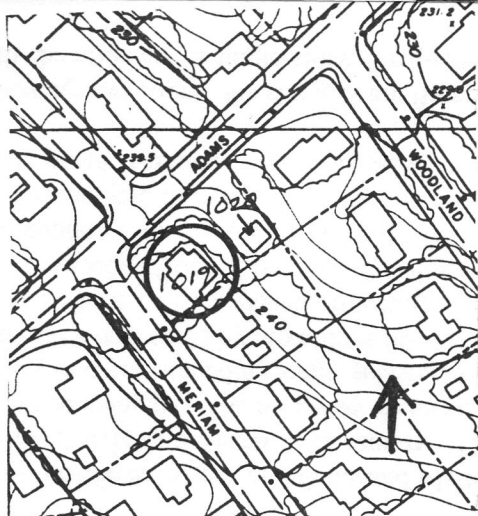

Town Lexington

Place (neighborhood or village)

Address 25 Adams Street

Historic Name George & Anna Russell House

Uses: Present Residential

Original Residential

Date of Construction 1905

Source Lexington Valuation Lists

Style/Form Colonial Revival

Architect/Builder unknown

Exterior Material:

Foundation fieldstone

Wall/Trim wood shingles

Roof asphalt shingles

Outbuildings/Secondary Structures

c. 1920 jerkinhead-roofed garage (MHC #1020)

Major Alterations (with dates) date? - glazed vestibule
at front door

Condition good

Moved no yes Date

Acreage 13,290 SF

Setting corner lot, mixed 20th century residential
neighborhood

Recorded by Lisa Mausolf

Organization Lexington Historical Commission

Date (month/year) June 2000