

FORM B - BUILDING

Assessor's number
63/71F

USGS Quad
Boston N.

Area(s)

Form Number
1018

Massachusetts Historical Commission



Town Lexington

Place (neighborhood or village)

Address 7 Adams Street

Historic Name Melissa Downer House

Uses: Present Residential

Original Residential

Date of Construction 1898

Source Lexington Val. Lists, Minute-man, 5/13/1898

Style/Form Colonial Revival

Architect/Builder Mr. McKay, builder

Exterior Material:

Foundation rubble

Wall/Trim wood clapboards

Roof asphalt shingle

Outbuildings/Secondary Structures

carriage house/garage (1904)

Major Alterations (with dates)

Condition good

Moved no yes Date

Acreage 35,368 SF

Setting hilltop above Adams Street, near Hancock

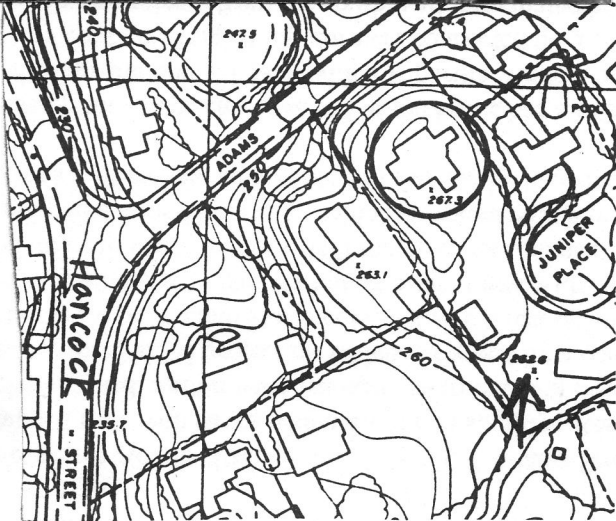

Recorded by Lisa Mausolf

Organization Lexington Historical Commission

Date (month/year) June 2000