

FORM B - BUILDING

MASSACHUSETTS HISTORICAL COMMISSION
 294 WASHINGTON STREET, BOSTON, MA 02108

AREA	FORM NO.
W	579

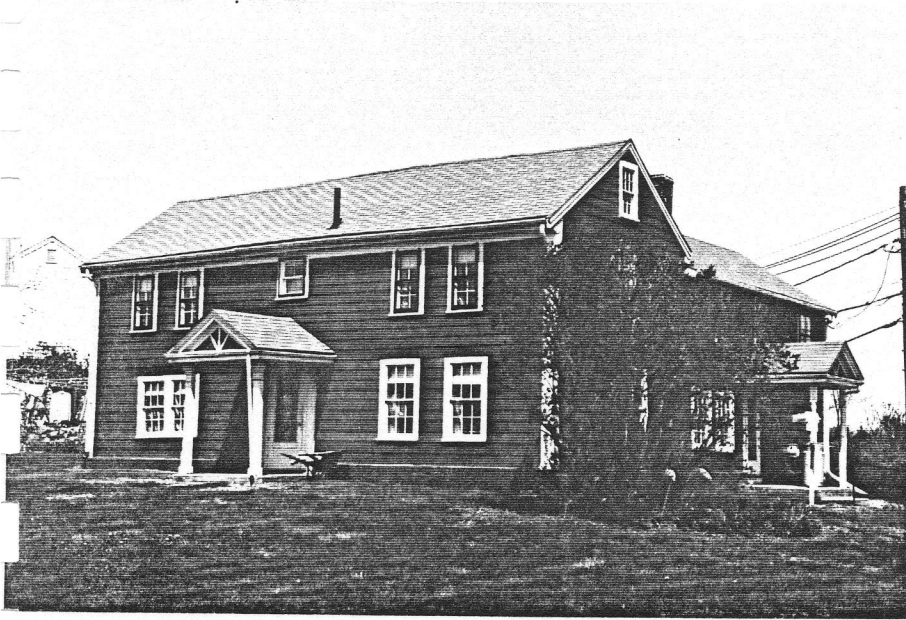

City Lexington

Address Moved to 50 Kendall Rd
 29 Allen Street

Historic Name Allen-Swenson Farmhouse

Use: Present residential

Original residential

DESCRIPTION:

Date c. 1750

Source stylistic analysis

Style Georgian
 Second Period Vernacular

Architect _____

Exterior wall fabric clapboard

Outbuildings shed

Major alterations (with dates) cell to
 the rear (c. 1850)

Moved _____ Date _____

Approx. acreage 33973 ft.²

Setting Adjacent to a portion of the
 original road to Waltham, now little used
 and surrounded by land retaining rural
 appearance.

SKETCH MAP

Show property's location in relation to nearest cross streets and/or geographical features. Indicate all buildings between inventoried property and nearest intersection. Indicate north.

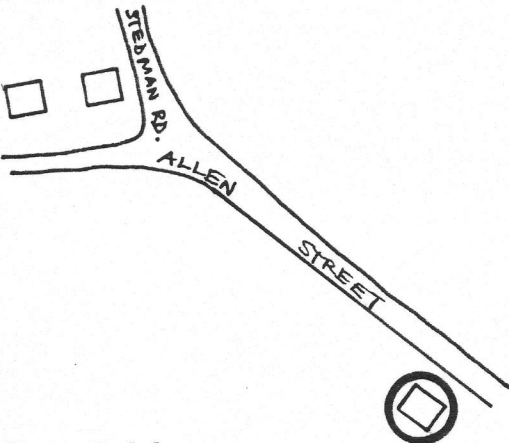
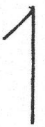

Recorded by Anne Grady, Nancy S. Seasholes

Organization Lexington Historical Commission

Date April, 1984

(Staple additional sheets here)