

FORM B - BUILDING

AREA U	FORM NO. 569
-----------	-----------------

MASSACHUSETTS HISTORICAL COMMISSION  
294 WASHINGTON STREET, BOSTON, MA 02108

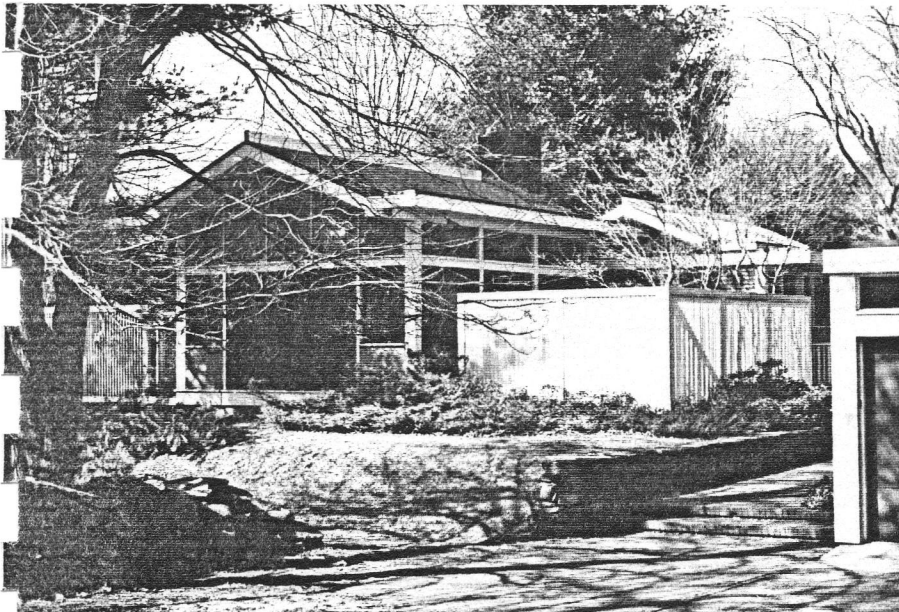

wn Lexington

dress 17 Barberry Road

storic Name Sasaki House

e: Present residential

Original residential

DESCRIPTION:

te 1960

Source Allison P. Goodwin (architect)

Style Contemporary

Architect Allison P. Goodwin  
(The Architects Collaborative)

Exterior wall fabric clapboard

Outbuildings garage (c. 1970)

Major alterations (with dates) \_\_\_\_\_

Moved \_\_\_\_\_ Date \_\_\_\_\_

Approx. acreage 33730 ft.<sup>2</sup>

Setting In contemporary housing community  
on quiet street serving only 30 homes in  
this neighborhood; next to a pond and  
abutting 7 acres common (open) land.

SKETCH MAP

Show property's location in relation to nearest cross streets and/or geographical features. Indicate all buildings between inventoried property and nearest intersection. Indicate north.

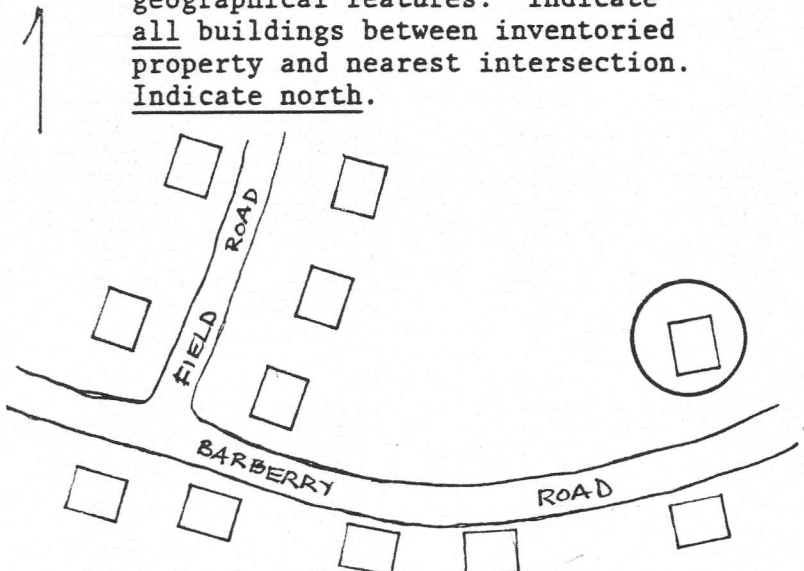

Recorded by Nancy S. Seasholes

Organization Lexington Historical Commission

Date February, 1984

(Staple additional sheets here)