

FORM B - BUILDING

Assessor's number
64/56

USGS Quad
Boston N.

Area(s)

Form Number
1027

Massachusetts Historical Commission



Town Lexington

Place (neighborhood or village)

Address 154 Bedford Street

Historic Name Madeline & Clifford Walker House

Uses: Present Multi-family Residential

Original Multi-family Residential

Date of Construction c.1910 (after 1906)

Source maps, directories

Style/Form Queen Anne/Colonial Revival

Architect/Builder unknown

Exterior Material:

Foundation rubble

Wall/Trim wood clapboards, wood shingles

Roof asphalt shingles

Outbuildings/Secondary Structures

none

Major Alterations (with dates) c.1990 - new windows

Condition good

Moved no yes Date

Acreage 4,283 SF

Setting mixed residential along busy, main road

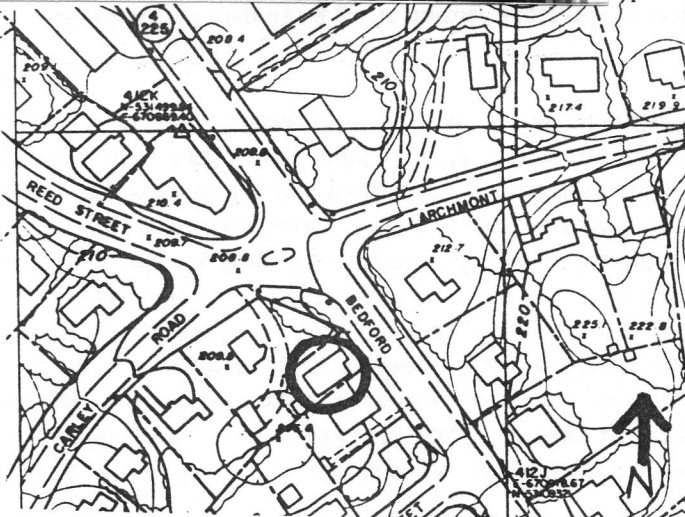

Recorded by Lisa Mausolf

Organization Lexington Historical Commission

Date (month/year) June 2000