

FORM B – BUILDING

MASSACHUSETTS HISTORICAL COMMISSION
MASSACHUSETTS ARCHIVES BUILDING
220 MORRISSEY BOULEVARD
BOSTON, MASSACHUSETTS 02125

Assessor's Number USGS Quad Area(s) Form Number

0064000068

Boston N.

765, 766

Town Lexington

Place (neighborhood or village)

Address 186 Bedford St.

Historic Name Ambrose M. Cushing/Kramer House

Uses: Present Community Service Center

Original Residential

Date of Construction 1874

Source Lexington Valuation lists

Style/Form Second Empire

Architect/Builder

Exterior Material:

Foundation Brick

Wall/Trim Vinyl Siding

Roof Asphalt Shingle

Outbuildings/Secondary Structures Barn

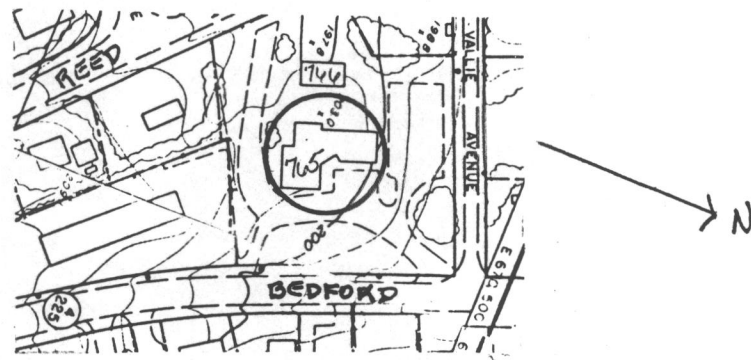

Major Alterations (with dates)

Enclosed porch, rear and side additions (dates unknown)

Condition Fair

Moved no yes Date

Acreage 1.4 A.

Setting In a commercial district; set back on a circular driveway from a street with constant traffic

Recorded by Nancy S. Seasholes

Organization Lexington Historical Commission

Date (month / year) April 1998

Follow Massachusetts Historical Commission Survey Manual instructions for completing this form.