

# FORM B – BUILDING

MASSACHUSETTS HISTORICAL COMMISSION  
MASSACHUSETTS ARCHIVES BUILDING  
220 MORRISSEY BOULEVARD  
BOSTON, MASSACHUSETTS 02125



Assessor's Number USGS Quad Area(s) Form Number

0071000083

Boston N.

776, 777

Town Lexington

Place (neighborhood or village)

Address 297 Bedford St.

Historic Name Reed/Parker House

Uses: Present Residential

Original Residential

Date of Construction 1835

Source Lexington Valuation lists

Style/Form Federal

Architect/Builder

Exterior Material:

Foundation Granite

Wall/Trim Wood Clapboard

Roof Asphalt Shingle

Outbuildings/Secondary Structures Barn/Garage

Major Alterations (with dates)

Rear addition, rear dormer, rear porch (dates unknown)

Condition Good

Moved  no  yes Date

Acreage 0.3-A.

Setting On a street with constant traffic in an area of 19th- and early 20-century houses

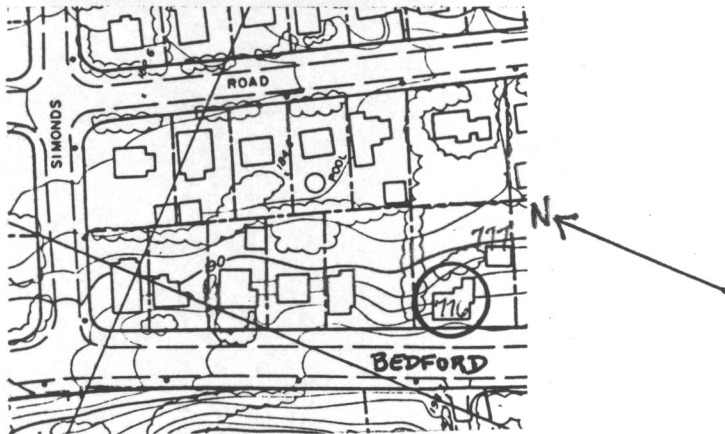

Recorded by Nancy S. Seasholes

Organization Lexington Historical Commission

Date (month / year) April 1998

Follow Massachusetts Historical Commission Survey Manual instructions for completing this form.