

FORM B – BUILDING

MASSACHUSETTS HISTORICAL COMMISSION
MASSACHUSETTS ARCHIVES BUILDING
220 MORRISSEY BOULEVARD
BOSTON, MASSACHUSETTS 02125

Assessor's Number USGS Quad Area(s) Form Number

0078000115

Boston N.

779, 780

Town Lexington

Place (neighborhood or village)

Address 342 Bedford St.

Historic Name Christopher Reed House #2

Uses: Present Multi-Family Residential

Original Residential

Date of Construction 1825

Source Lexington Valuation lists

Style/Form Federal

Architect/Builder

Exterior Material:

Foundation Concrete

Wall/Trim Wood Clapboard

Roof Slate

Outbuildings/Secondary Structures Barn

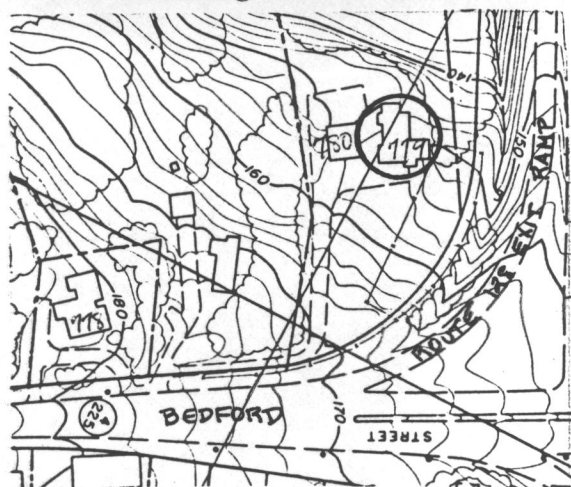

Major Alterations (with dates)

Side and rear additions (dates unknown)

Condition Good/Fair

Moved no yes Date ca. 1960

Acreage 3.5 A.

Setting Far back and down from a major street; next to a major highway

Recorded by Nancy S. Seasholes

Organization Lexington Historical Commission

Date (month / year) April 1998