

FORM B - BUILDING

Assessor's number
63/65

USGS Quad
Boston N.

Area(s)

Form Number
1036

Massachusetts Historical Commission
Massachusetts Archives Building

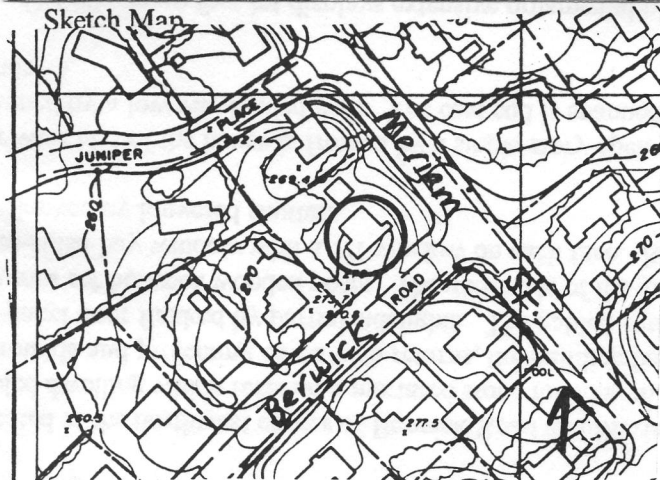

Town Lexington

Place (neighborhood or village) Upper Meriam Hill

Address 12 Berwick Road

Historic Name Ernest & Charlotte Rowe House

Uses: Present Residential

Original Residential

Date of Construction 1921

Source Lexington Valuation Lists

Style/Form Colonial Revival

Architect/Builder unknown

Exterior Material:

Foundation stone

Wall/Trim vinyl siding/wood

Roof asphalt shingle

Outbuildings/Secondary Structures

garage facing Meriam Street

Major Alterations (with dates) c.1980 - vinyl siding

Condition good

Moved no yes Date

Acreeage 16,000 SF

Setting early 20th century residential neighborhood

Recorded by Lisa Mausolf

Organization Lexington Historical Commission

Date (month/year) May 2000