

FORM B - BUILDING

Assessor's number
40/57

USGS Quad
Boston N.

Area(s)
N

Form Number
1038

Massachusetts Historical Commission

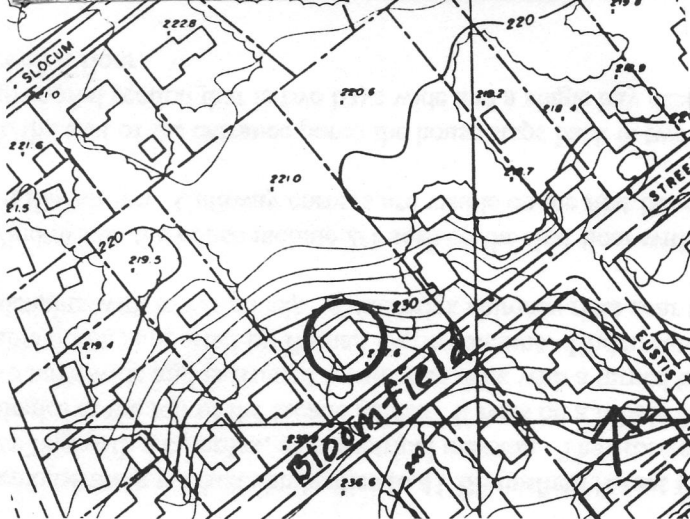

Town Lexington

Place (neighborhood or village)

Address 47 Bloomfield Street

Historic Name J.M. Sampson House

Uses: Present Residential

Original Residential

Date of Construction 1886-1889

Source Lexington Valuation Lists

Style/Form Queen Anne

Architect/Builder unknown

Exterior Material:

Foundation rubble

Wall/Trim wood shingles

Roof asphalt shingles

Outbuildings/Secondary Structures

none

Major Alterations (with dates) 1994 - major rehab.

and addition

Condition good

Moved no yes Date

Acreage 46,500 SF

Setting late 19th century residential neighborhood

Recorded by Lisa Mausolf

Organization Lexington Historical Commission

Date (month/year) May 2000