

FORM B – BUILDING

MASSACHUSETTS HISTORICAL COMMISSION
MASSACHUSETTS ARCHIVES BUILDING
220 MORRISSEY BOULEVARD
BOSTON, MASSACHUSETTS 02125



Assessor's Number USGS Quad Area(s) Form Number

0071000304

Boston N.

742

Town Lexington

Place (neighborhood or village)

Address 9 Burlington St.

Historic Name Simonds House

Uses: Present School

Original Residential

Date of Construction 1732–1767

Source Whipple notes

Style/Form Georgian (altered)

Architect/Builder

Exterior Material:

Foundation Granite

Wall/Trim Vinyl Siding

Roof Asphalt Shingle

Outbuildings/Secondary Structures
Classrooms and synagogue (mid-1990s)

Major Alterations (with dates)

Side ell removed, present ells added, interior "restored" (1953)

Front dormer, siding (mid-1990s)

Condition Fair

Moved no yes Date

Acreage 1 A.

Setting At an intersection of five streets and across from a large garden center

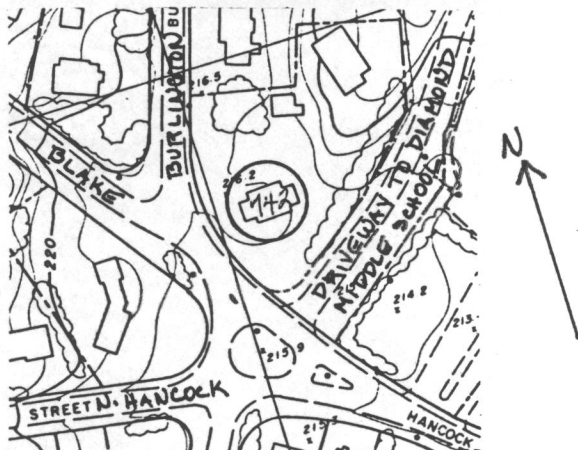

Recorded by Nancy S. Seasholes

Organization Lexington Historical Commission

Date (month / year) February 1998

Follow Massachusetts Historical Commission Survey Manual instructions for completing this form.