

FORM B - BUILDING

AREA T	FORM NO. 558
-----------	-----------------

MASSACHUSETTS HISTORICAL COMMISSION
294 WASHINGTON STREET, BOSTON, MA 02108

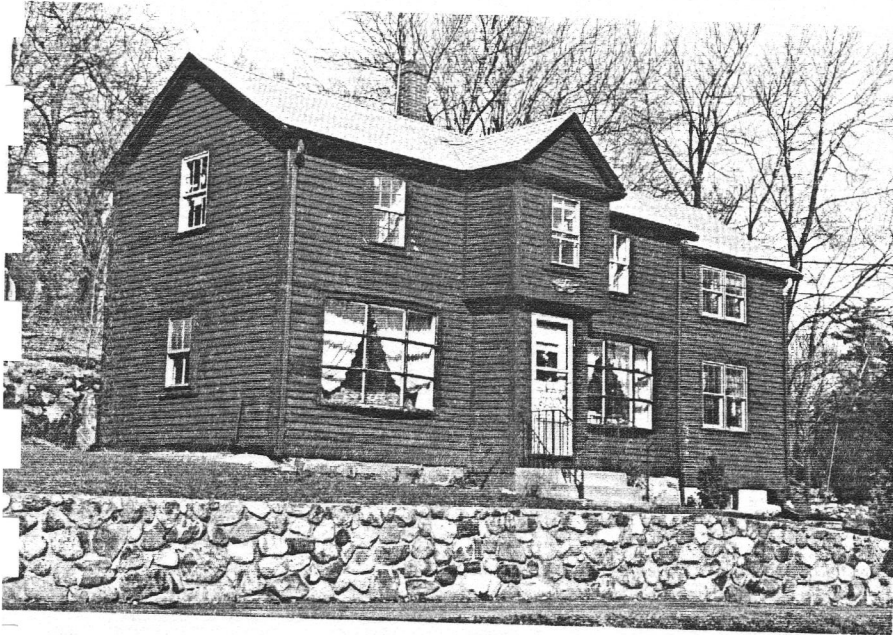

City Lexington

Address 321 Concord Avenue

Historic Name Condon House

Use: Present residential

Original residential

DESCRIPTION:

Date c. 1830

Source deed research

Style Federal

Architect _____

Exterior wall fabric clapboard

Outbuildings shed

Major alterations (with dates) _____

projecting two-story entry; two-story ell
east end (dates unknown)

Moved _____ Date _____

Approx. acreage 20500 ft.²

Setting Close to street with continual
traffic; near a similar Federal farmhouse
and across from 1950s and 1960s houses.

SKETCH MAP

Show property's location in relation to nearest cross streets and/or geographical features. Indicate all buildings between inventoried property and nearest intersection. Indicate north.

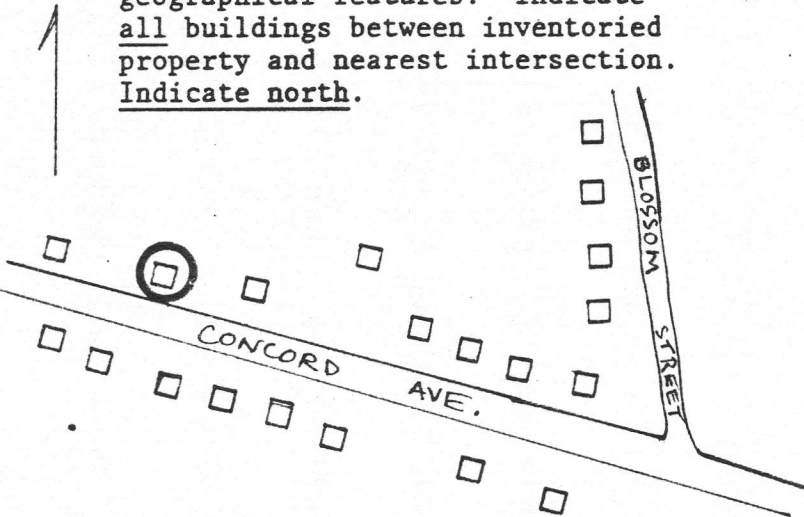

Recorded by Nancy S. Seasholes

Organization Lexington Historical Commission

Date March, 1984

(Staple additional sheets here)