

FORM B - BUILDING

AREA T	FORM NO. 563
-----------	-----------------

MASSACHUSETTS HISTORICAL COMMISSION
294 WASHINGTON STREET, BOSTON, MA 02108

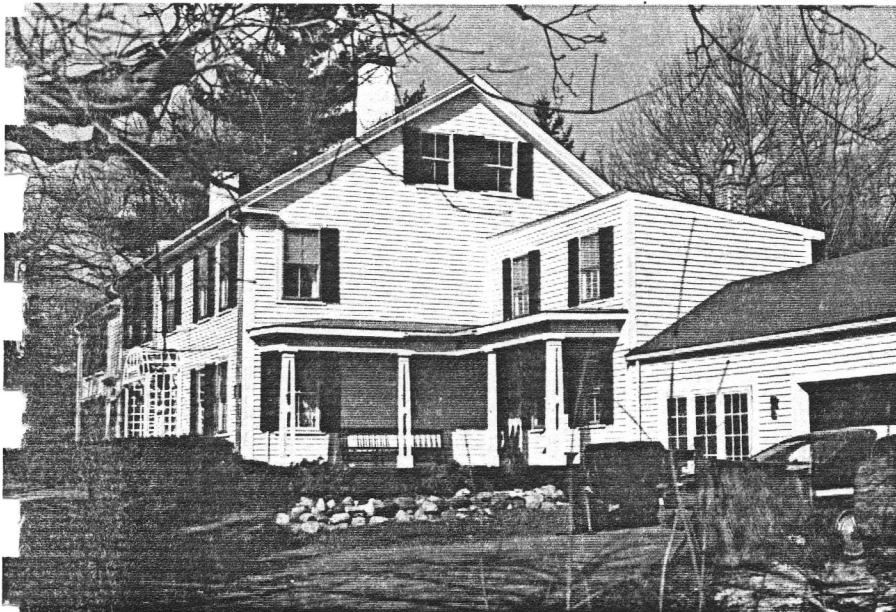

wn Lexington

dress 503 Concord Avenue

storic Name Cutler Farmhouse

ie: Present residential

Original residential

DESCRIPTION:

ite c. 1804

Source John Coles and Associates

Style Federal

Architect _____

Exterior wall fabric clapboard

Outbuildings attached garage

Major alterations (with dates) ell

(1827); roof raised and rear addition,
east porch, bracketed door hood (1874)

Moved _____ Date _____

Approx. acreage 29641 ft.²

Setting Screened from street with
continual traffic by a row of hemlocks;
surrounded by much newer houses built on
the farmland formerly associated with
this house.

SKETCH MAP

Show property's location in relation to nearest cross streets and/or geographical features. Indicate all buildings between inventoried property and nearest intersection. Indicate north.

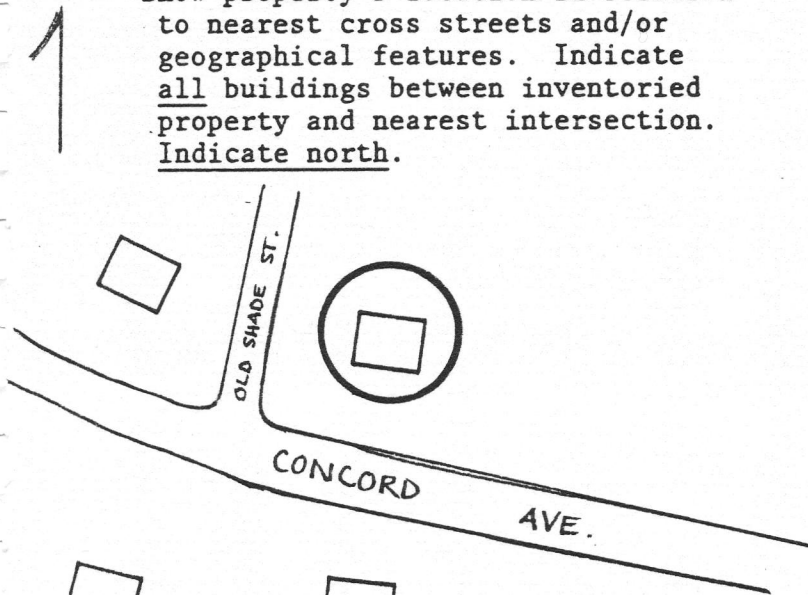

Recorded by Nancy S. Seasholes

Organization Lexington Historical Commission

Date February, 1984

(Staple additional sheets here)