

FORM B - BUILDING

Assessor's number  
63/84

USGS Quad  
Boston N.

Area(s)

Form Number  
1045, 1046

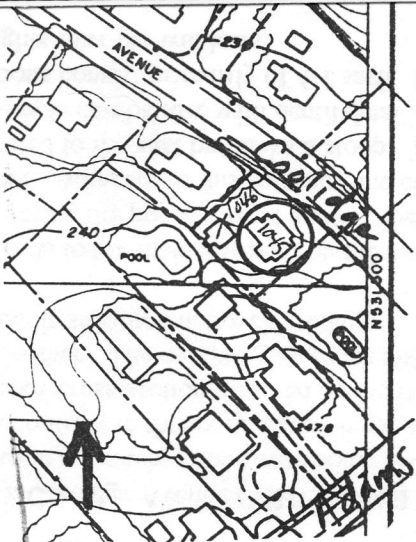

Town Lexington

Place (neighborhood or village)

Address 12 Coolidge Avenue

Historic Name Charles & Sara Goodwin House

Uses: Present Residential

Original Residential

Date of Construction 1927

Source Lexington Valuation Lists, Assessors Records

Style/Form Tudor Revival

Architect/Builder unknown

Exterior Material:

Foundation rubble

Wall/Trim brick, wood

Roof asphalt shingle

Outbuildings/Secondary Structures

garage (MHC #1046)

Major Alterations (with dates) c.1980 - new front door

Condition good

Moved  no  yes Date

Acreage 9,480 SF

Setting mixed early 20th century residential neighborhood

Recorded by Lisa Mausolf

Organization Lexington Historical Commission

Date (month/year) June 2000