

# FORM B – BUILDING

MASSACHUSETTS HISTORICAL COMMISSION  
 MASSACHUSETTS ARCHIVES BUILDING  
 220 MORRISSEY BOULEVARD  
 BOSTON, MASSACHUSETTS 02125

Assessor's Number USGS Quad Area(s) Form Number

0022000026 Boston N. 643

Town Lexington

Place (neighborhood or village) East Lexington

Address 5-7 Curve St.

Historic Name Williams/Clapp/Munroe House

Uses: Present Multi-Family Residential

Original Residential

Date of Construction before 1798

Source Deeds, Direct Tax of 1798

Style/Form Georgian (altered)

Architect/Builder

Exterior Material:

Foundation Fieldstone

Wall/Trim Vinyl Siding

Roof Asphalt Shingle

Outbuildings/Secondary Structures

Major Alterations (with dates)

Changed to a two-family house (at least by 1854)

Vinyl siding (date unknown)

Condition Fair

Moved  no  yes Date 1924-1926 (range)

Acreage 0.8-A.

Setting On a side street in a neighborhood of mid-to-late 19th-century houses

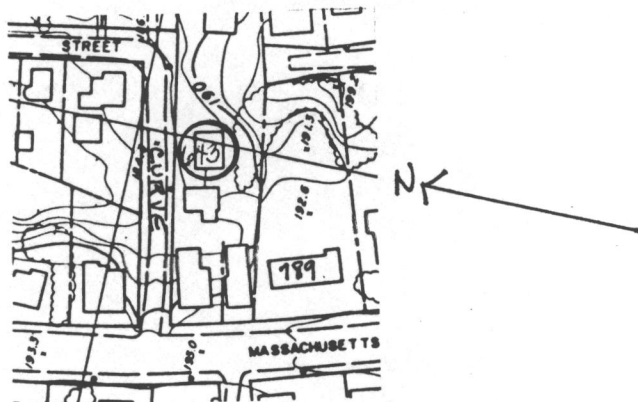

Recorded by Nancy S. Seasholes

Organization Lexington Historical Commission

Date (month / year) April 1998

Follow Massachusetts Historical Commission Survey Manual instructions for completing this form.