

# FORM B – BUILDING

MASSACHUSETTS HISTORICAL COMMISSION  
MASSACHUSETTS ARCHIVES BUILDING  
220 MORRISSEY BOULEVARD  
BOSTON, MASSACHUSETTS 02125

Assessor's Number USGS Quad Area(s) Form Number

0069000038

Boston N.

707, 708

Town Lexington

Place (neighborhood or village)

Address 14 East St.

Historic Name George W. Wright House

Uses: Present Residential

Original Residential

Date of Construction 1873

Source Lexington Valuation lists

Style/Form Second Empire

Architect/Builder

Exterior Material:

Foundation Fieldstone

Wall/Trim Wood Clapboard

Roof Asphalt Shingle

Outbuildings/Secondary Structures Barn, well house

Major Alterations (with dates)

Rear addition, front and rear porches (dates unknown)

Condition Good

Moved  no  yes Date

Acres 0.4 A.

Setting Set back from street on a rise across from a 1960s condominium development

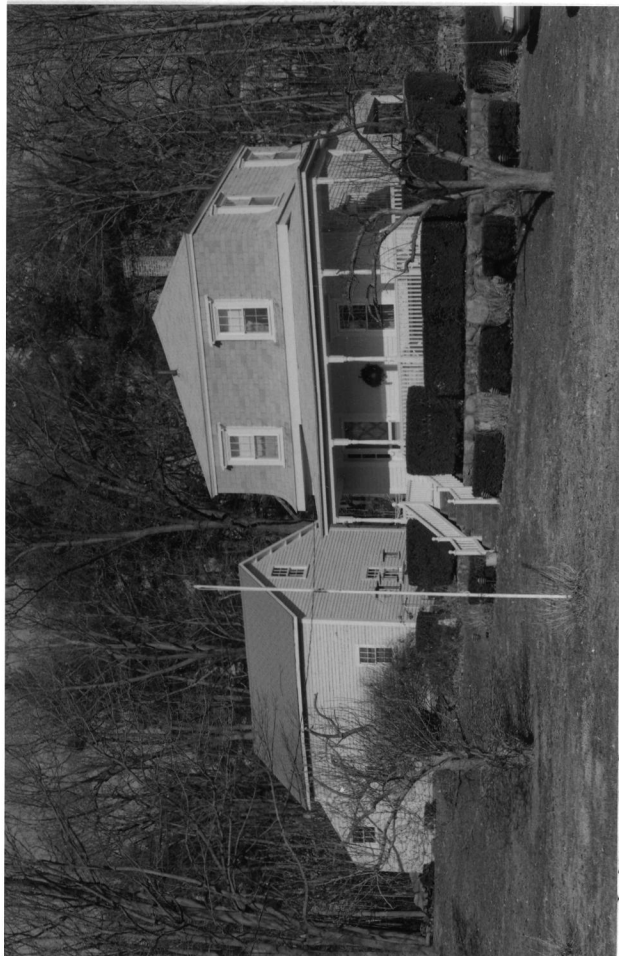

Label photo  
film roll  
photo to  
al photos

relation to  
atures.  
and  
reets  
ber the

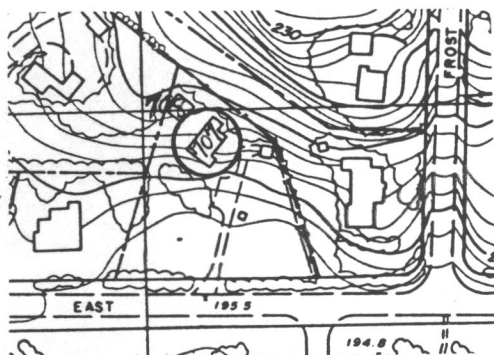

Recorded by Nancy S. Seasholes

Organization Lexington Historical Commission

Date (month / year) March 1998