

FORM B – BUILDING

MASSACHUSETTS HISTORICAL COMMISSION
MASSACHUSETTS ARCHIVES BUILDING
220 MORRISSEY BOULEVARD
BOSTON, MASSACHUSETTS 02125

Assessor's Number USGS Quad Area(s) Form Number

0062000008 Boston N. 710

Town Lexington

Place (neighborhood or village)

Address 70 East St.

Historic Name Henry Harrington/Dr. Joseph Fiske House

Uses: Present Residential

Original Residential

Date of Construction 1745

Source Fiske notes

Style/Form Georgian

Architect/Builder

Exterior Material:

Foundation Granite

Wall/Trim Wood Clapboard

Roof Asphalt Shingle

Outbuildings/Secondary Structures

Major Alterations (with dates)

Shed attached to house, rear addition, attached garage (1979)

Condition Good

Moved no yes Date

Acreage 0.4 A.

Setting Close to street and across from Italianate with which it was historically associated

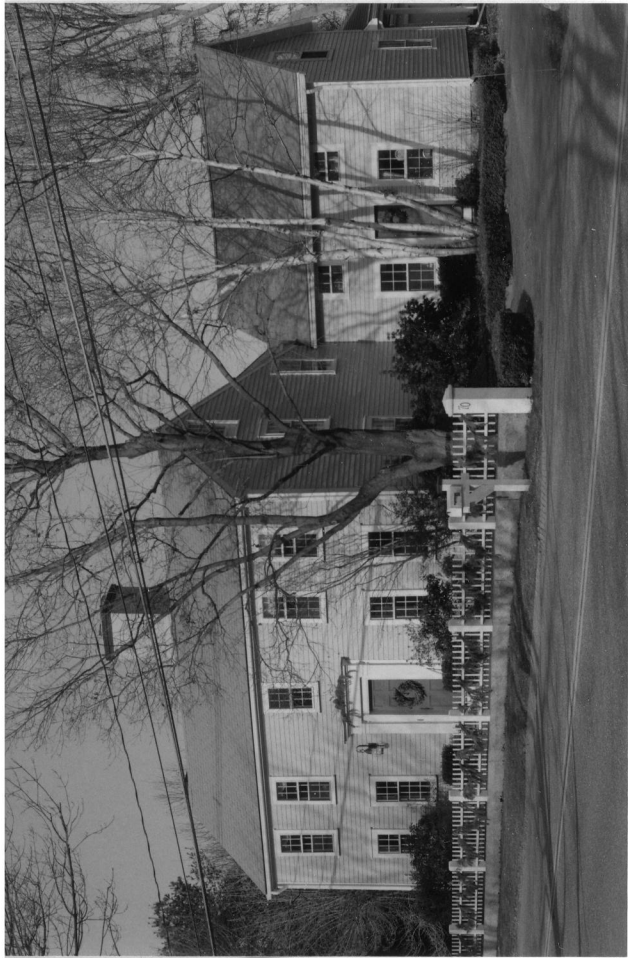

bel photo
film roll
photo to
al photos

lation to
tures.
and
ets
per the

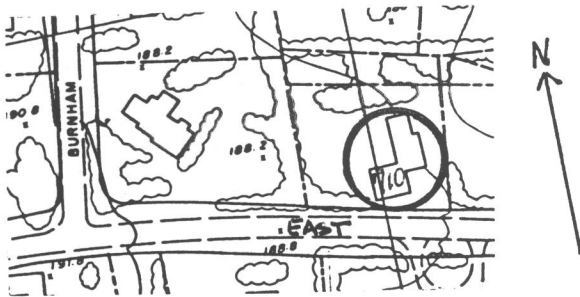

Recorded by Nancy S. Seasholes

Organization Lexington Historical Commission

Date (month / year) March 1998