

FORM B - BUILDING

Assessor's number
56/88

USGS Quad
Boston N.

Area(s)

Form Number
1050



Town Lexington

Place (neighborhood or village) Upper Meriam Hill

Address 27 Edgewood Road

Historic Name Ronald & Velma Brown House

Uses: Present Residential

Original Residential

Date of Construction 1929

Source Lexington Valuation Lists

Style/Form Georgian Revival

Architect/Builder Willard Brown

Exterior Material:

Foundation concrete

Wall/Trim wood shingles

Roof asphalt shingle

Outbuildings/Secondary Structures

none

Major Alterations (with dates)

Condition good

Moved no yes Date

Acreage 27,500 SF

Setting mixed early 20th century residential
neighborhood

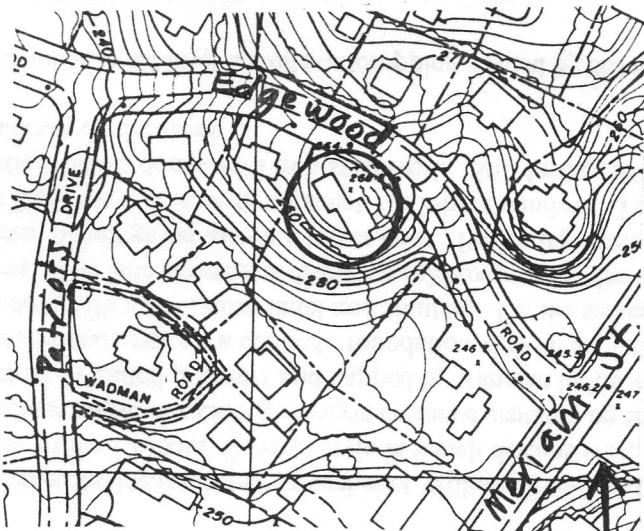

Recorded by Lisa Mausolf

Organization Lexington Historical Commission

Date (month/year) June 2000