

FORM B – BUILDING

MASSACHUSETTS HISTORICAL COMMISSION
MASSACHUSETTS ARCHIVES BUILDING
220 MORRISSEY BOULEVARD
BOSTON, MASSACHUSETTS 02125

Assessor's Number USGS Quad Area(s) Form Number

0048000174

Boston N.

671, 672

Town Lexington

Place (neighborhood or village)

Address 8 Fletcher Ave.

Historic Name Franklin A. Fletcher/Albert A. Sherman House

Uses: Present Residential

Original Residential

Date of Construction 1875

Source Deeds, Lexington Valuation lists

Style/Form Italianate

Architect/Builder

Exterior Material:

Foundation Granite

Wall/Trim Asbestos Shingle

Roof Asphalt Shingle

Outbuildings/Secondary Structures Attached barn

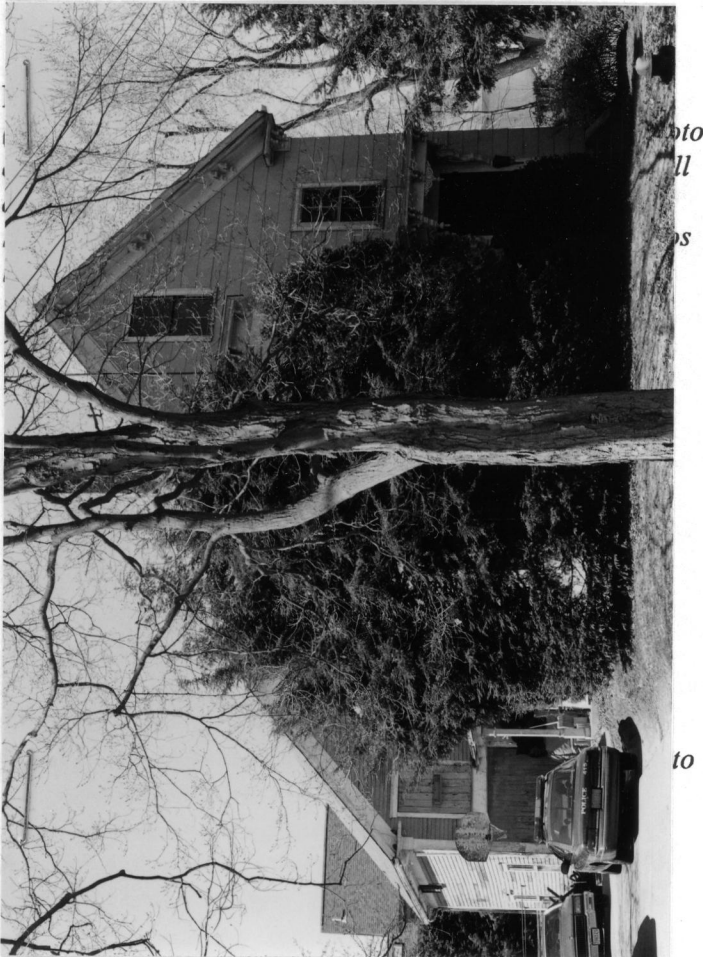

Major Alterations (with dates)

Condition Fair/Deteriorated

Moved no yes Date

Acreage 0.3 A.

Setting On a side street in a neighborhood of modest 19th-century houses with some 20th-century infill

Recorded by Nancy S. Seasholes

Organization Lexington Historical Commission

Date (month / year) March 1998

Follow Massachusetts Historical Commission Survey Manual instructions for completing this form.