

FORM B – BUILDING



Assessor's Number USGS Quad Area(s) Form Number

0049000136

Boston N.

681

Town Lexington

Place (neighborhood or village)

Address 40 Forest St.

Historic Name Ell of Amos Muzzey House

Uses: Present Residential

Original Residential

Date of Construction ca. 1834

Source Lexington Survey Form #444; interior inspection

Style/Form

Architect/Builder

Exterior Material:

Foundation Concrete Block on fieldstone

Wall/Trim Wood Clapboard

Roof Asphalt Shingle

Outbuildings/Secondary Structures Garage, Gazebo

Major Alterations (with dates)

Rear additions, front porch enclosed (dates unknown)

Condition Good

Moved no yes Date 1894

Acreage 0.4.A.

Setting At the back of a lot in a neighborhood of closely spaced late 19th-century houses

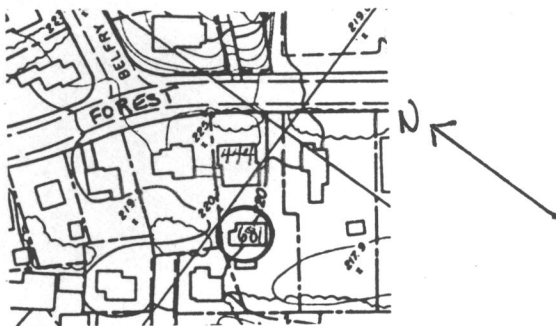

Recorded by Nancy S. Seasholes

Organization Lexington Historical Commission

Date (month / year) March 1998

Follow Massachusetts Historical Commission Survey Manual instructions for completing this form.