

**FORM B – BUILDING**

MASSACHUSETTS HISTORICAL COMMISSION  
MASSACHUSETTS ARCHIVES BUILDING  
220 MORRISSEY BOULEVARD  
BOSTON, MASSACHUSETTS 02125

Assessor's Number USGS Quad Area(s) Form Number

0055000071 Boston N. 678

Town Lexington

Place (neighborhood or village)

Address 137 Grant St.

Historic Name Stillman Spaulding store

Uses: Present Residential

Original Commercial/Residential

Date of Construction 1835–1836

Source Lane; Lexington Valuation lists

Style/Form Federal

Architect/Builder David Tuttle Sr.

Exterior Material:

Foundation Fieldstone

Wall/Trim Aluminum Siding

Roof Asphalt Shingle

Outbuildings/Secondary Structures Garage

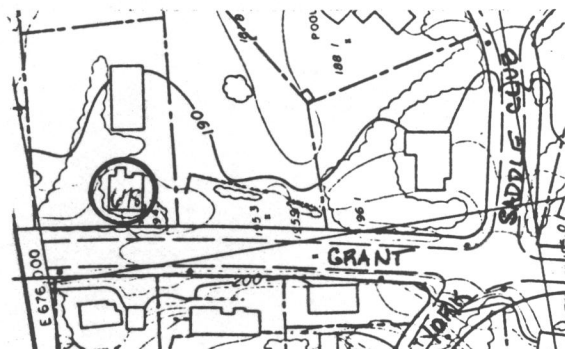

Major Alterations (with dates)

Rear additions (dates unknown)

Condition Fair

Moved  no  yes Date 1903

Acreage 0.7 A.

Setting On a busy street across from 20th-century houses

Recorded by Nancy S. Seasholes

Organization Lexington Historical Commission

Date (month / year) March 1998