

FORM B - BUILDING

Assessor's number
63/60

USGS Quad
Boston N.

Area(s)

Form Number
1065



Town Lexington

Place (neighborhood or village) Upper Meriam Hill

Address 12 Hayes Avenue

Historic Name Edward & Barbara Lerner House

Uses: Present Residential

Original Barn/Garage

Date of Construction c.1900?

Source Lexington Valuation Lists

Style/Form ---

Architect/Builder unknown

Exterior Material:

Foundation fieldstone

Wall/Trim wood clapboard, wood shingles

Roof asphalt shingle

Outbuildings/Secondary Structures

garage

Major Alterations (with dates) c.1945 - barn converted to residential use, additions; c.1999 - front shed dormer

Condition good

Moved no yes Date

Acreage 84,862 SF

Setting setback behind 10 Hayes Ave.

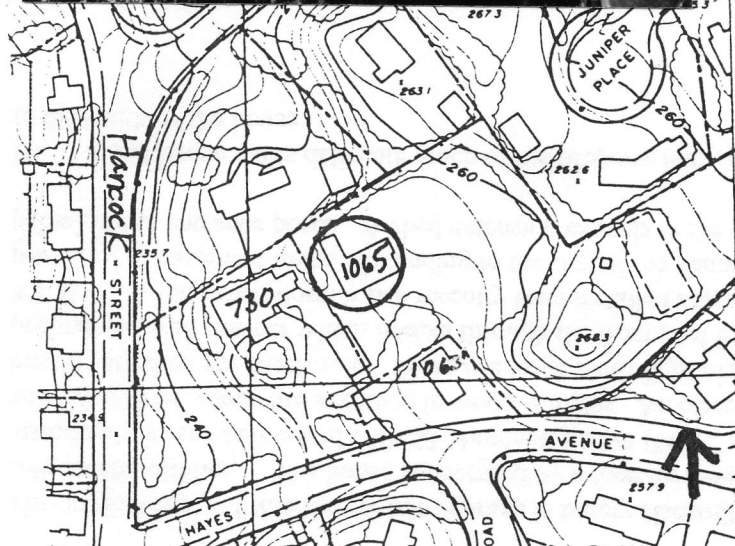

Recorded by Lisa Mausolf

Organization Lexington Historical Commission

Date (month/year) July 2000