

FORM B - BUILDING

Assessor's number  
30/78

USGS Quad  
Boston N.

Area(s)

Form Number  
1078

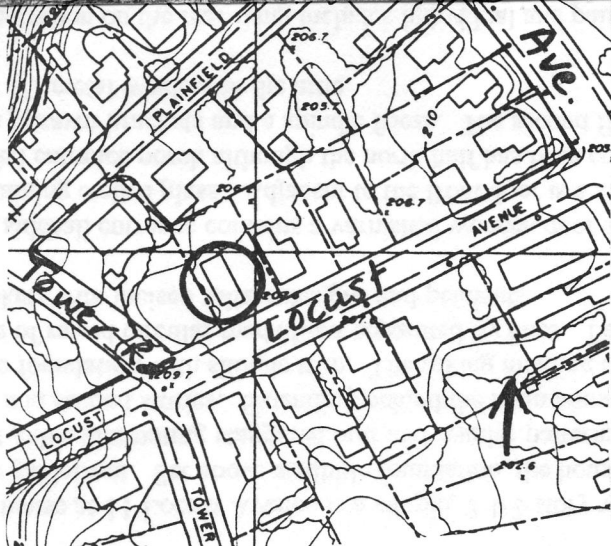
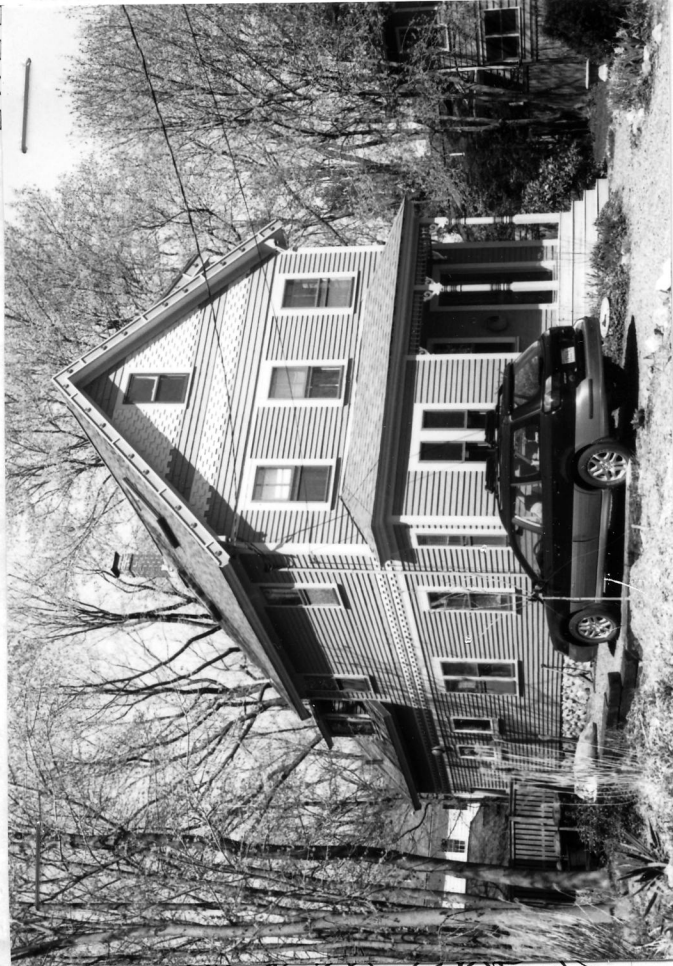

Town Lexington

Place (neighborhood or village) East Lexington

Address 11 Locust Avenue

Historic Name Rev. Thomas & Kate Thompson House

Uses: Present Residential

Original Residential

Date of Construction 1888

Source Lexington Minute-man, 5/18/1888

Style/Form Queen Anne

Architect/Builder Mr. Fitch of Billerica, builder

Exterior Material:

Foundation rubble

Wall/Trim wood clapboard/wood shingle

Roof asphalt shingle

Outbuildings/Secondary Structures

none

Major Alterations (with dates) 1988 - rehabilitation

including removal of vinyl siding and painting clapboards underneath

Condition good

Moved  no  yes Date

Acreage 8,400 SF

Setting late 19th century residential neighborhood

Recorded by Lisa Mausolf

Organization Lexington Historical Commission

Date (month/year) May 2000