

FORM B - BUILDING

Assessor's number  
22/87

USGS Quad  
Boston N.

Area(s)

Form Number  
1079



Town Lexington

Place (neighborhood or village)

East Lexington

Address 14 Locust Avenue

Historic Name L. Ellsworth and Annie Pierce House

Uses: Present Residential

Original Residential

Date of Construction 1897

Source Lexington Minute-man, 7/2/1897

Style/Form Queen Anne

Architect/Builder unknown

Exterior Material:

Foundation stone

Wall/Trim wood clapboard, wood shingles

Roof asphalt shingles

Outbuildings/Secondary Structures

none

Major Alterations (with dates) 1981-2 - large modern

addition at rear

Condition good

Moved  no  yes Date

Acreage 10,836 SF

Setting late 19th century residential neighborhood  
off Mass. Ave.

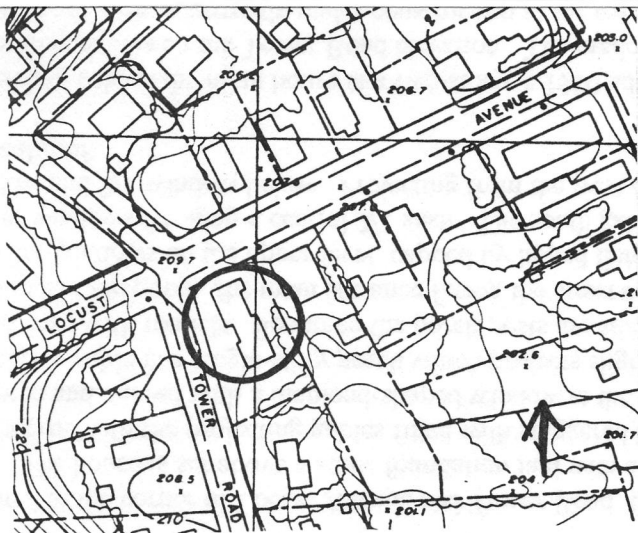

Recorded by Lisa Mausolf

Organization Lexington Historical Commission

Date (month/year) May 2000