

FORM B – BUILDING

MASSACHUSETTS HISTORICAL COMMISSION
MASSACHUSETTS ARCHIVES BUILDING
220 MORRISSEY BOULEVARD
BOSTON, MASSACHUSETTS 02125

Assessor's Number USGS Quad Area(s) Form Number

0030000102 Boston N. 647

Town Lexington

Place (neighborhood or village)

Address 15 Maple St.

Historic Name Nancy Brown/Gustave Kauffmann House

Uses: Present Residential

Original Residential

Date of Construction 1838

Source Lexington Valuation lists

Style/Form Italianate

Architect/Builder

Exterior Material:

Foundation Fieldstone

Wall/Trim Wood Shingle

Roof Asphalt Shingle

Outbuildings/Secondary Structures Barn with attached garage

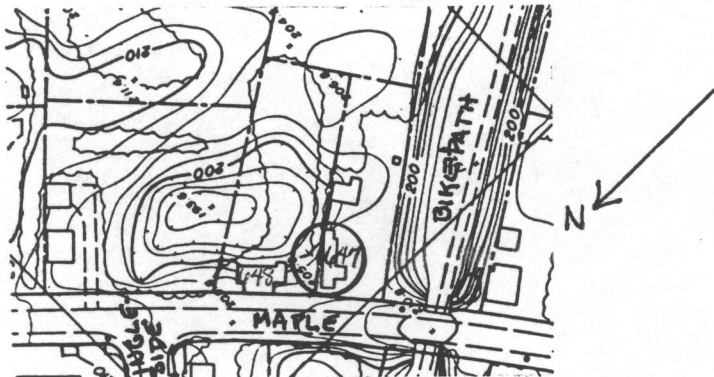

Major Alterations (with dates)

Rear addition, barn converted to residence (dates unknown)

Condition Good

Moved no yes Date

Acreage 0.4 A.

Setting Close to a heavily-trafficked street and next to the bikepath (formerly railroad tracks); in a row of 19th-century houses

Recorded by Nancy S. Seasholes

Organization Lexington Historical Commission

Date (month / year) February 1998