

# FORM B – BUILDING

MASSACHUSETTS HISTORICAL COMMISSION  
MASSACHUSETTS ARCHIVES BUILDING  
220 MORRISSEY BOULEVARD  
BOSTON, MASSACHUSETTS 02125

Assessor's Number USGS Quad Area(s) Form Number

0030000103

Boston N.

648

Town Lexington

Place (neighborhood or village)

Address 19 Maple St.

Historic Name Hannah Estabrook House

Uses: Present Residential

Original Residential

Date of Construction 1837–1846 (under construction)

Source Deeds, Lexington Valuation lists

Style/Form Federal

Architect/Builder

Exterior Material:

Foundation Fieldstone

Wall/Trim Vinyl Siding

Roof Asphalt Shingle

Outbuildings/Secondary Structures

Major Alterations (with dates)

Rear addition, sun porch (dates unknown)

Condition Fair

Moved  no  yes Date

Acreage 0.6 A.

Setting Very close to a heavily-trafficked street in a row of 19-century houses

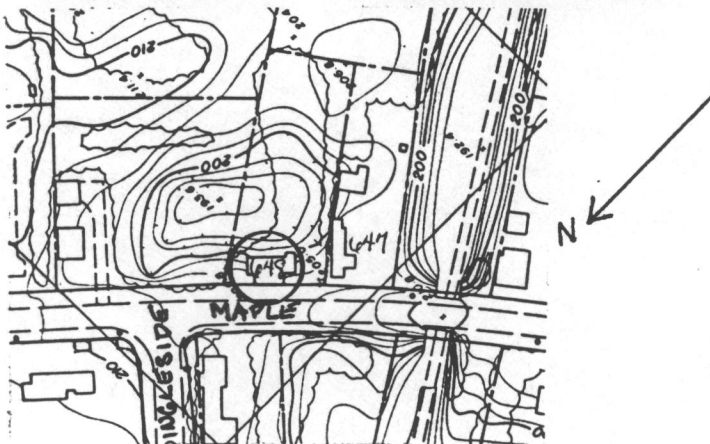
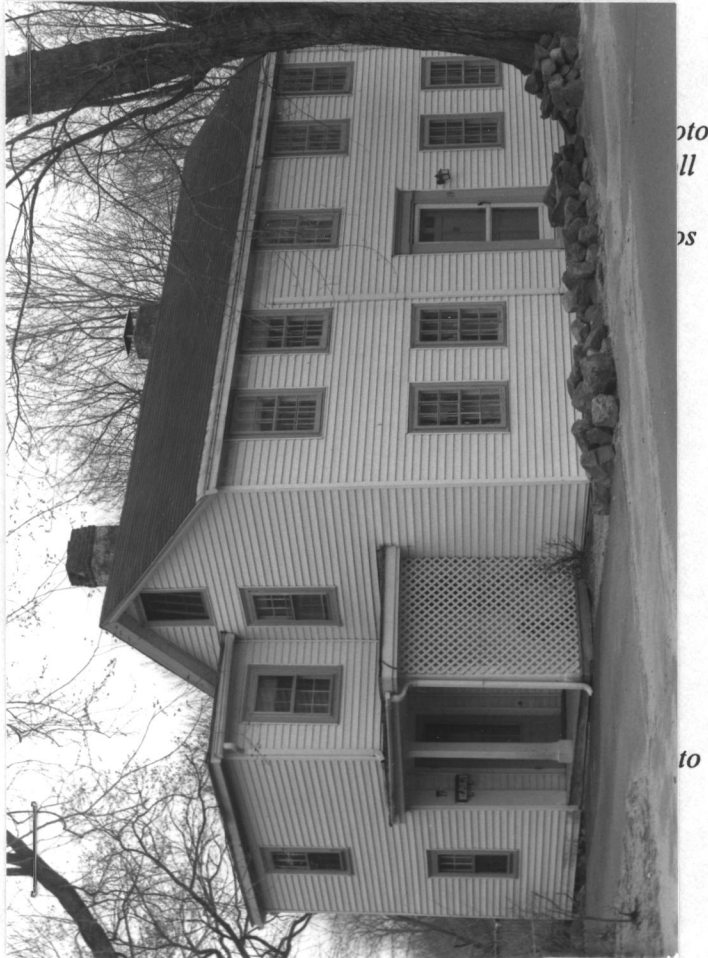

Recorded by Nancy S. Seasholes

Organization Lexington Historical Commission

Date (month / year) February 1998