

FORM B - BUILDING

AREA	FORM NO.
	585

MASSACHUSETTS HISTORICAL COMMISSION
294 WASHINGTON STREET, BOSTON, MA 02108

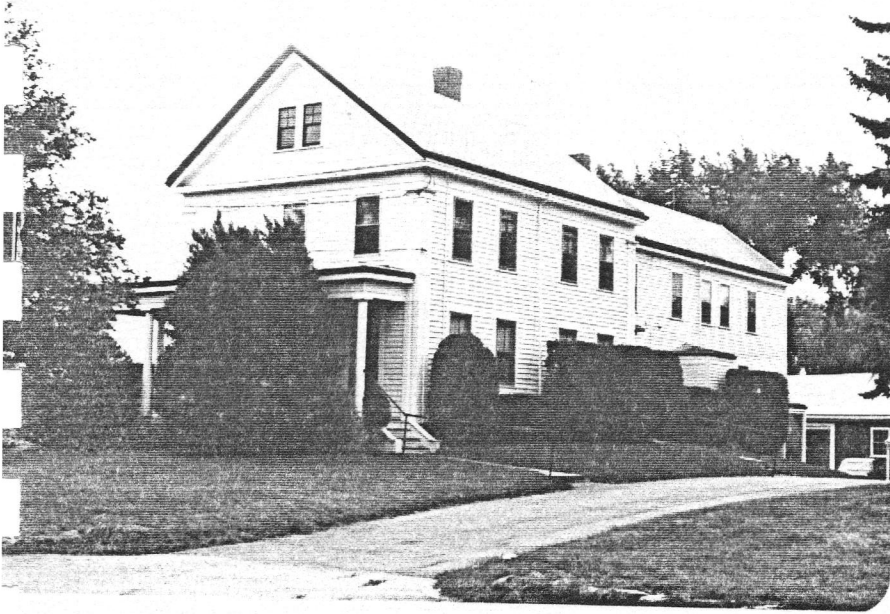

Town Lexington

Address 212 210 Marrett Road

Historic Name Patch-Nelligan-Swenson

Farm _____

Use: Present residence

Original residence and farm

DESCRIPTION:

Date c. 1850

Source stylistic analysis, map research

Style Greek Revival

Architect _____

Exterior wall fabric clapboards

Outbuildings barn, cottage, shed

Major alterations (with dates) _____

Moved _____ Date _____

Approx. acreage 2.76 A.

Setting Surrounded on three sides by open conservation land, the building retains a setting which must approximate the original.

SKETCH MAP

Show property's location in relation to nearest cross streets and/or geographical features. Indicate all buildings between inventoried property and nearest intersection. Indicate north.

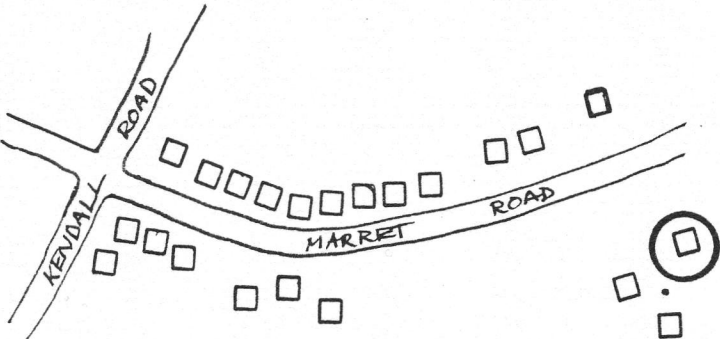

Recorded by Anne Grady

Organization Lexington Historical Commission

Date April, 1984

(Staple additional sheets here)