

FORM B - BUILDING

Assessor's number
33/265

USGS Quad
Boston N.

Area(s)

Form Number
1088

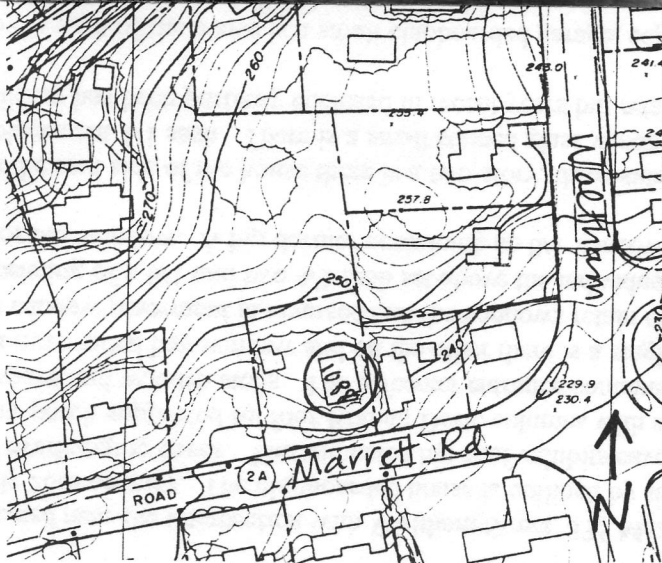

Town Lexington
Place (neighborhood or village)

Address 335 Marrett Road

Historic Name

Uses: Present Residential

Original Residential

Date of Construction c.1910

Source visual inspection, maps

Style/Form Craftsman/Colonial Revival

Architect/Builder unknown

Exterior Material:

Foundation fieldstone

Wall/Trim wood clapboard

Roof asphalt shingle

Outbuildings/Secondary Structures

garage

Major Alterations (with dates) c.1996 - enclosure of rear porch

Condition good

Moved no yes Date

Acreage 18000 SF

Setting close to road near intersection with Waltham Street

Recorded by Lisa Mausolf

Organization Lexington Historical Commission

Date (month/year) July 2000