

FORM B - BUILDING

MASSACHUSETTS HISTORICAL COMMISSION  
Office of the Secretary, State House, Boston

In Area no.	Form no.
E	248

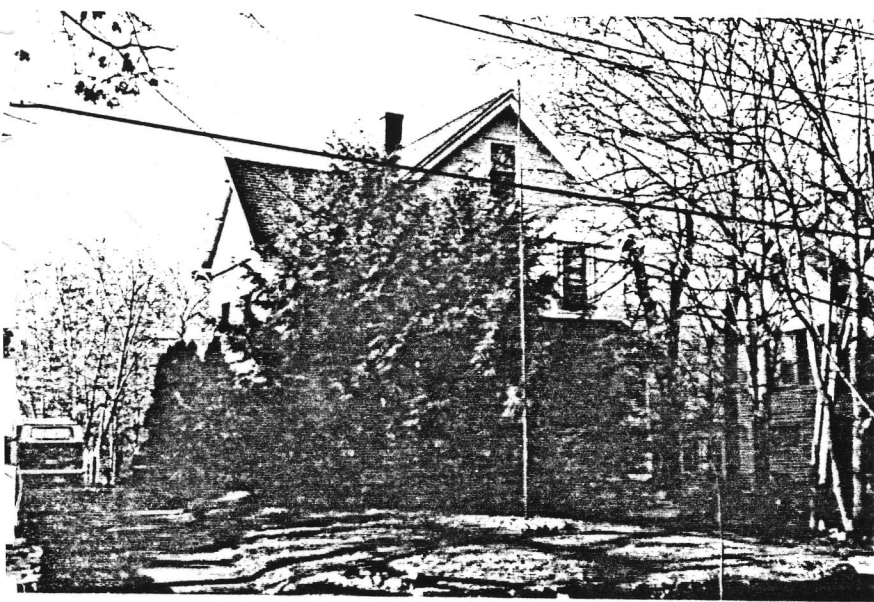

Lexington

is 1048-1050 Mass. Ave.

Alfred Pierce House

it use residence

it owner Paul Horvath 1048 - ~~Medeiros, Edmundo &~~  
1050 - ~~Maureen Joffe, Richard~~

ption: C. 1880

rice Queen Anne

4. Map. Draw sketch of building location in relation to nearest cross streets and other buildings. Indicate north.

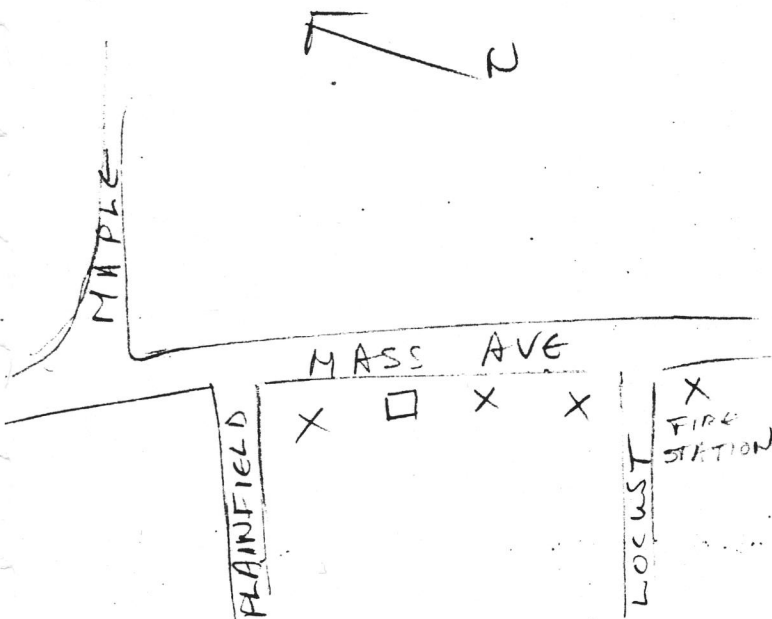

Architect \_\_\_\_\_

Exterior wall fabric Clapboards

Outbuildings (describe) \_\_\_\_\_

Other features Gable end to street; decorated barge board; ornament, shingles in gable. Porch across front side (over)

Altered \_\_\_\_\_ Date \_\_\_\_\_

Moved \_\_\_\_\_ Date \_\_\_\_\_

5. Lot size:

Less than one acre    x Over one acre   

Approximate frontage 75'

Approximate distance of building from street 20'

6. Recorded by E. W. Reinhardt

Organization Lex.Hist. Com.

Date 7/23/75

DO NOT WRITE IN THIS SPACE  
USGS Quadrant \_\_\_\_\_  
MHC Photo no. \_\_\_\_\_

(over)