

FORM B - BUILDING

MASSACHUSETTS HISTORICAL COMMISSION
Office of the Secretary, State House, Boston

In Area no. E	Form no. 252
------------------	-----------------

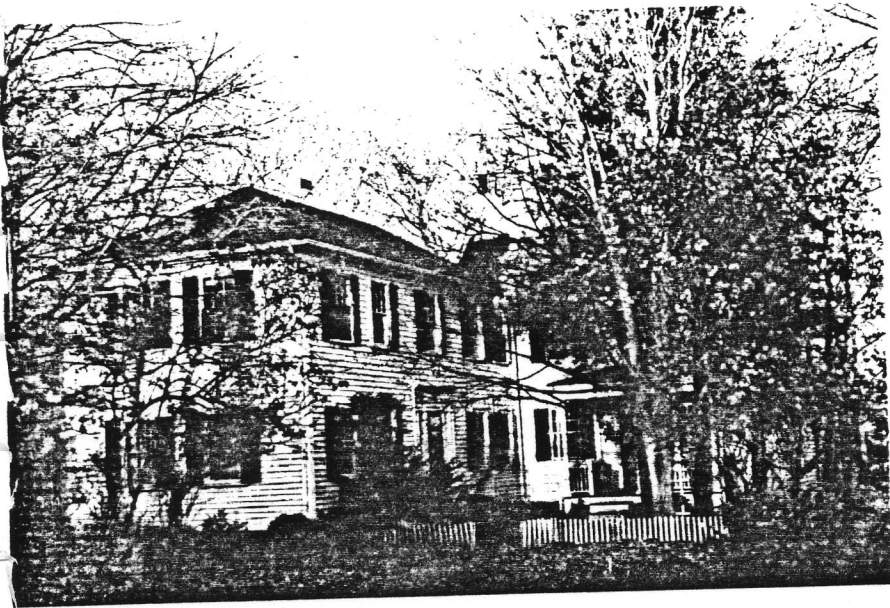

Lexington

SS 1071--73 Mass. Ave.

Pierce-Wellington House

at use Residence

at owner _____

ption: _____

1844?

ource Ed Worthen's notes LHS
Federal

4. Map. Draw sketch of building location in relation to nearest cross streets and other buildings. Indicate north.

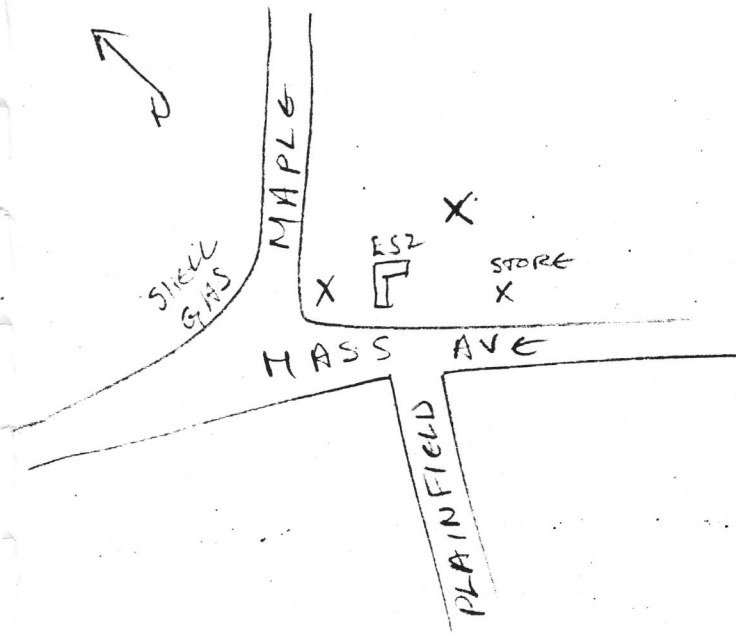

DO NOT WRITE IN THIS SPACE

USGS Quadrant _____

MHC Photo no. _____

Architect _____

Exterior wall fabric Clapboard

Outbuildings (describe) _____

Other features house faces south at right

angles to street; granite foundation, Greek

Revival door;

Altered _____ Date _____

Moved _____ Date _____

5. Lot size:

Less than one acre _____ Over one acre _____

Approximate frontage 60'

Approximate distance of building from street
20'

6. Recorded by E. W. Reinhardt

Organization Lex. Hist. Com.

Date 7/75