

FORM B - BUILDING

MASSACHUSETTS HISTORICAL COMMISSION
Office of the Secretary, State House, Boston

In Area no. E	Form no. 259
------------------	-----------------

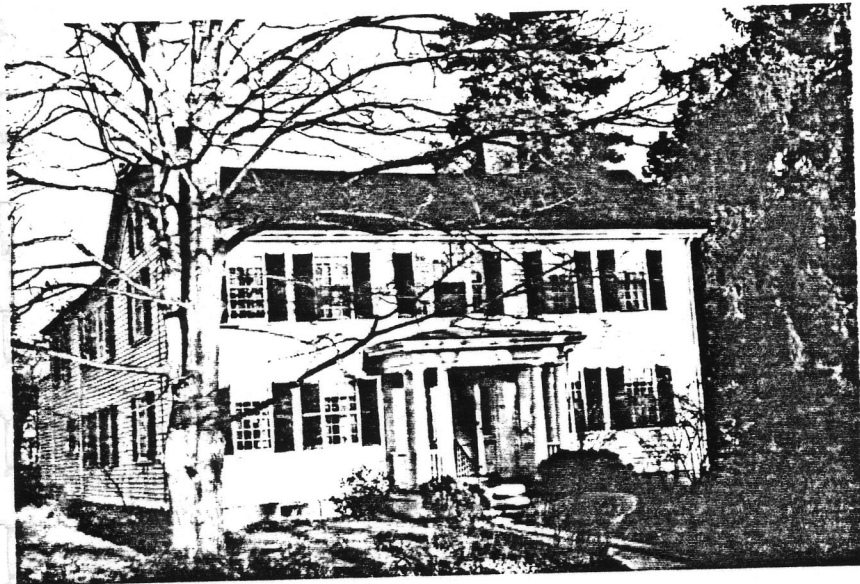

Lexington

Address 1155 Mass. Ave.

Brigham House

Use residence

Owner Pattie, James
Fiske, Cyrus

Year 1834

Style Federal / Colonial Revival

4. Map. Draw sketch of building location in relation to nearest cross streets and other buildings. Indicate north.

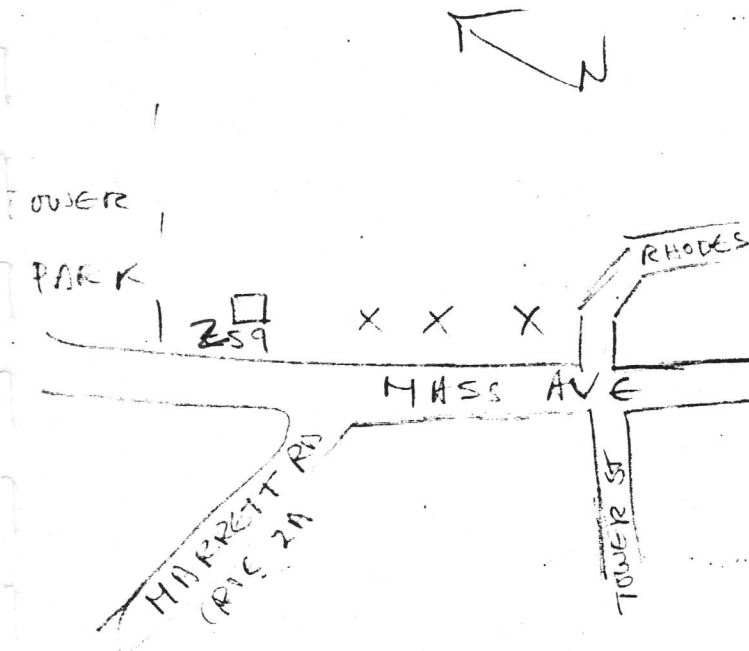

DO NOT WRITE IN THIS SPACE

USGS Quadrant _____

MHC Photo no. _____

Architect _____

Exterior wall fabric Clapboard

Outbuildings (describe) clapboard garage

Other features Ell NW & sheds, two chimneys behind ridge. Granite foundation -Colonial Revival porch added.

Altered yes Date c 1900

Moved _____ Date _____

5. Lot size:
Less than one acre x Over one acre _____

Approximate frontage 100'

Approximate distance of building from street 15'

6. Recorded by E. W. Reinhardt

Organization Lex. Hist. Com.

Date 7/23/75