

FORM B - BUILDING

MASSACHUSETTS HISTORICAL COMMISSION
Office of the Secretary, State House, Boston

JAN • 78

In Area no.	Form no.
D	137

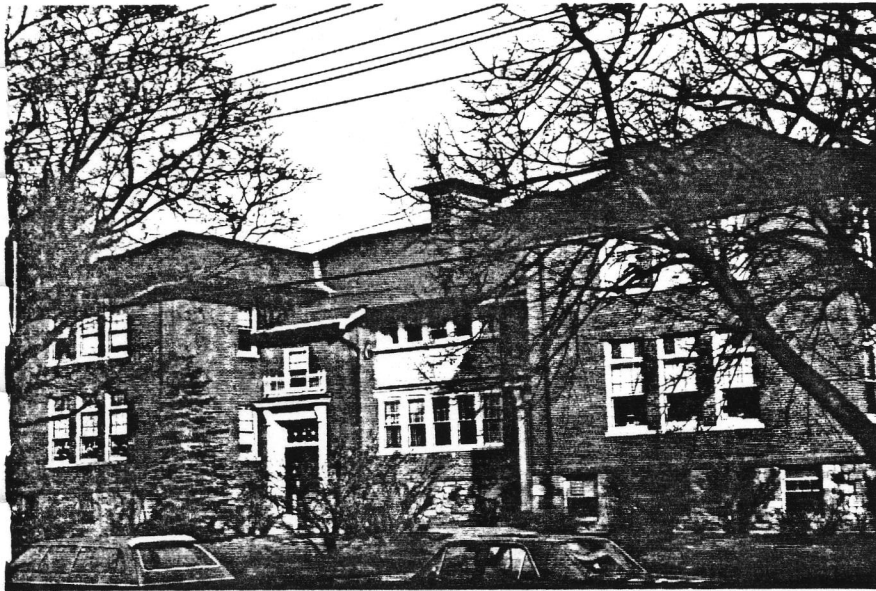

wn Lexington
 ress 1403 Mass. Ave.
 me Munroe School
 resent use Elementary school
 resent owner Town of Lexington
 scription:
 e 1904
 Source Town records
 le Craftsman

4. Map. Draw sketch of building location in relation to nearest cross streets and other buildings. Indicate north.

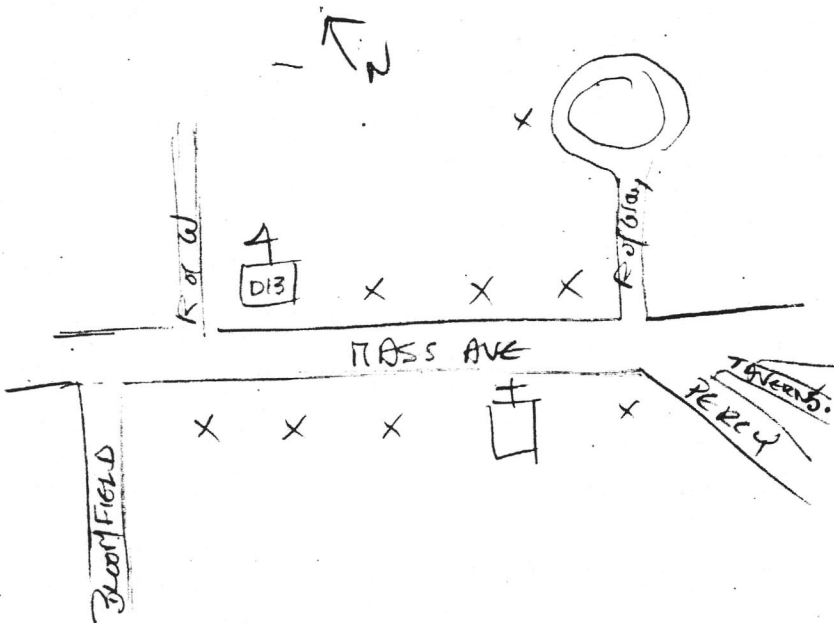

Architect Willard D. Brown
 Exterior wall fabric brick (orig. shingle)
 Outbuildings (describe) _____
 Other features two doors, (4) + dart moulding
"georgian" brackets support door hoods;
basement level-fieldstone
 Altered Yes, brick added Date 1915
 Moved _____ Date _____
 Lot size:
 One acre or less _____ Over one acre x
 Approximate frontage 175'
 Approximate distance of building from street
50'

DO NOT WRITE IN THIS SPACE
 USGS Quadrant _____
 MHC Photo no. _____

6. Recorded by Ruth Beebe
 Organization Lex. Hist. Com.
 Date 7/30/75

(over)