

FORM B - BUILDING

MASSACHUSETTS HISTORICAL COMMISSION
Office of the Secretary, State House, Boston

In Area no.	Form no.
A	2

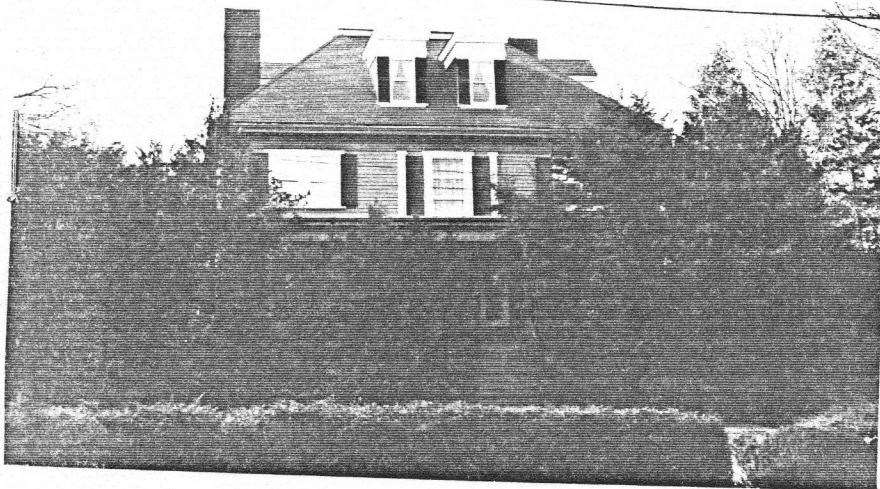

City Lexington

Address 1536 Mass. Avenue

Name Benjamin Tenney House

Use Dwelling

Present owner Samuel & Mary Jones

Construction: _____

1893

Source Minute-Man, March 31, 1893

Style Colonial Revival

4. Map. Draw sketch of building location in relation to nearest cross streets and other buildings. Indicate north.

↑ N

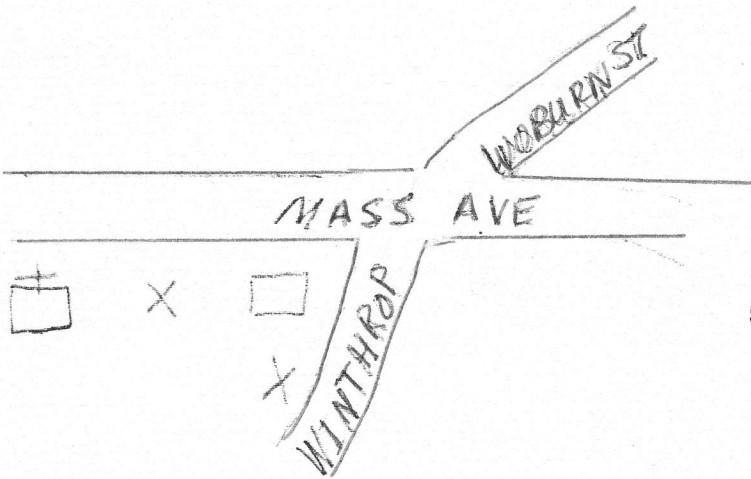

Architect _____

Exterior wall fabric Clapboard

Outbuildings (describe) garage, rear right

Other features Modified (flat top) hip roof - two ridge chimneys - cornice-bracket above cornice . Pilasters at corners - 2 closed (over)

Altered _____ Date _____

Moved _____ Date _____

5. Lot size:

One acre or less x Over one acre _____

Approximate frontage 73'

Approximate distance of building from street 30'

6. Recorded by Ruth Beebe

Organization _____

Date Oct. 14, 1975

DO NOT WRITE IN THIS SPACE
USGS Quadrant _____
MHC Photo no. _____

(over)