

FORM B - BUILDING

MASSACHUSETTS HISTORICAL COMMISSION
Office of the Secretary, State House, Boston

In Area no. A	Form no. 7
------------------	---------------

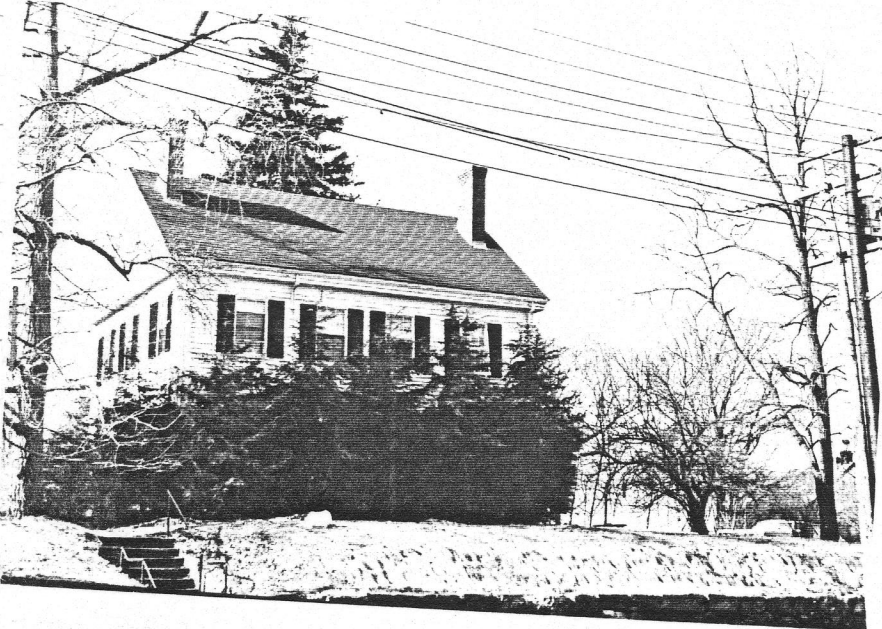

↑
N

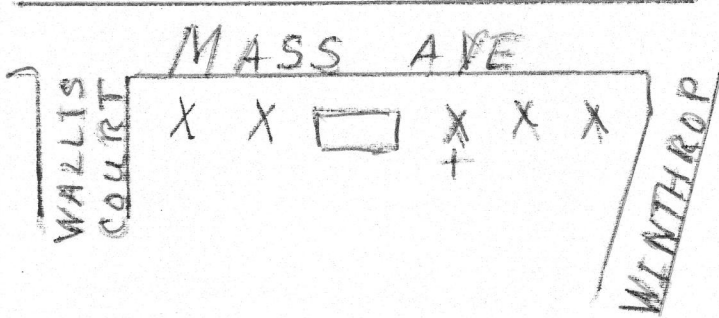

DO NOT WRITE IN THIS SPACE
USGS Quadrant _____
MHC Photo no. _____

1. Town Lexington

Address 1596 - 1598 Mass. Avenue

Cottrell house

use Baptist Church Rectory

owner Baptist Church

Construction: _____

c 1848

Source Ed Worthen's notes

Greek Revival

Structure: _____

Exterior wall fabric Clapboard

Buildings (describe) _____

Other features Ridge roof - two chimneys-
cornice - heavy pilasters at corners -two
closed pediment gables - front door (over)

Altered Made into duplex Date _____

Moved _____ Date _____

5. Lot size:

One acre or less x Over one acre _____

Approximate frontage 80'

Approximate distance of building from street

20'

6. Recorded by Ruth Beebe

Organization Lexington Historical Commission

Date Oct. 14, 1975

(over)