FORM B - BUILDING

MASSACHUSETTS HISTORICAL COMMISSION
Office of the Secretary, State House, Boston

In Area no.	Form no.
A	41

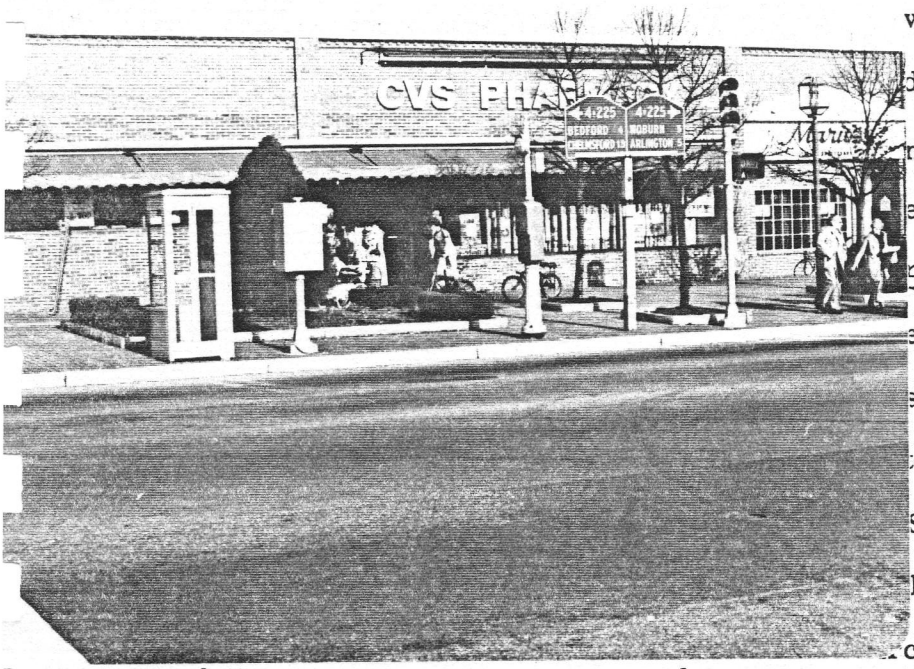

in relation to nearest cross streets and other buildings. Indicate north.

wn Lexington

dress 1735 MASS AVE

me

esent use Stores-restaurant (Mario's)

mer Woolworth's, now CVS

esent owner

scription:

e 1928

Source Site of former Town Hall

le Town down in 1928 (Worthen, Calendar Hist)

chitect

Exterior wall fabric

Outbuildings (describe)

Other features

Altered Date

Moved Date

5. Lot size:

One acre or less Over one acre

Approximate frontage

Approximate distance of building from street

6. Recorded by E.W.Reinhardt

Organization Lex.Hist.Com.

Date 3/27/76

DO NOT WRITE IN THIS SPACE
USGS Quadrant

MHC Photo no.

(over)

5M-2-75-R061465 (20M-2976)

7. Original owner (if known) _____

Original use _____

Subsequent uses (if any) and dates _____

8. Themes (check as many as applicable)

Aboriginal	____	Conservation	____	Recreation	____
Agricultural	____	Education	____	Religion	____
Architectural	____	Exploration/ settlement	____	Science/ invention	____
The Arts	____	Industry	____	Social/ humanitarian	____
Commerce	____	Military	____	Transportation	____
Communication	____	Political	____		
Community development	____				

9. Historical significance (include explanation of themes checked above)

10. Bibliography and/or references (such as local histories, deeds, assessor's records, early maps, etc.)