

FORM B - BUILDING

MASSACHUSETTS HISTORICAL COMMISSION
Office of the Secretary, State House, Boston

In Area no. B	Form no. 64
------------------	----------------

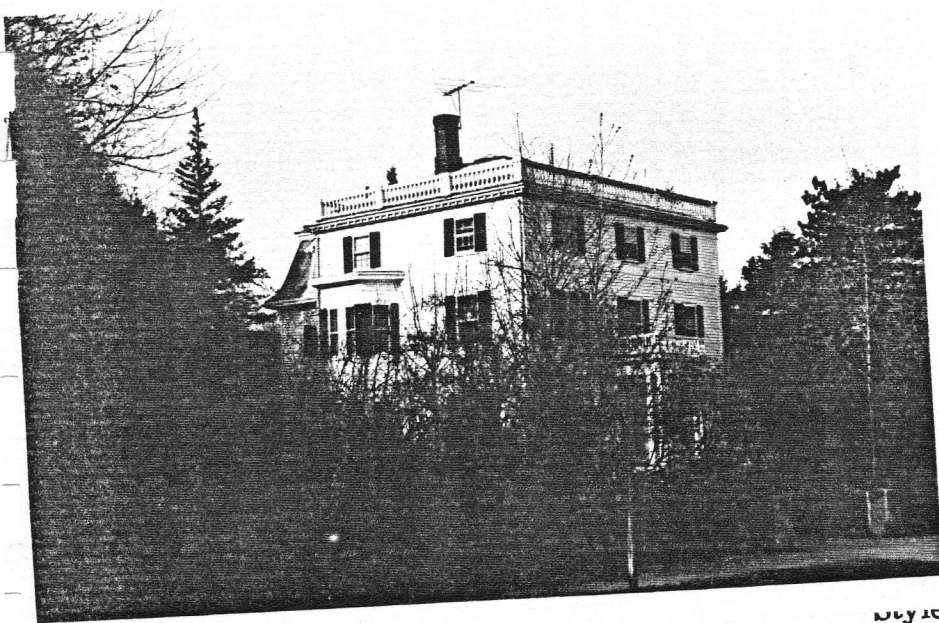

Lexington

1948 Mass Ave

Blinn-Greeley House

at use Residence

at owner Bryant, Ellen

option:

1870's (mansard)

ce

Style Mansard- Colonial Revival

Architect altered by Wm Roger Greeley

Exterior wall fabric White Clapboard

Outbuildings (describe) Garage
~~Hip Roof With Balustrade. 2 1/2 Stories. Rear porch~~
~~Other features~~ Mansard. Twin double bays-east
~~west. Terrace With Turned Posts on east porch~~
Granite Posts at each driveway entrance-port
~~With Balustrade at top~~

Altered Colonial Rev. Date 1925

Moved _____ Date _____

5. Lot size:

Less than one acre X Over one acre _____

Approximate frontage 100'

Approximate distance of building from street

25'

6. Recorded by Ruth Beebe

Organization Lex Hist. Com.

Date August 18, 1975

4. Map. Draw sketch of building location in relation to nearest cross streets and other buildings. Indicate north.

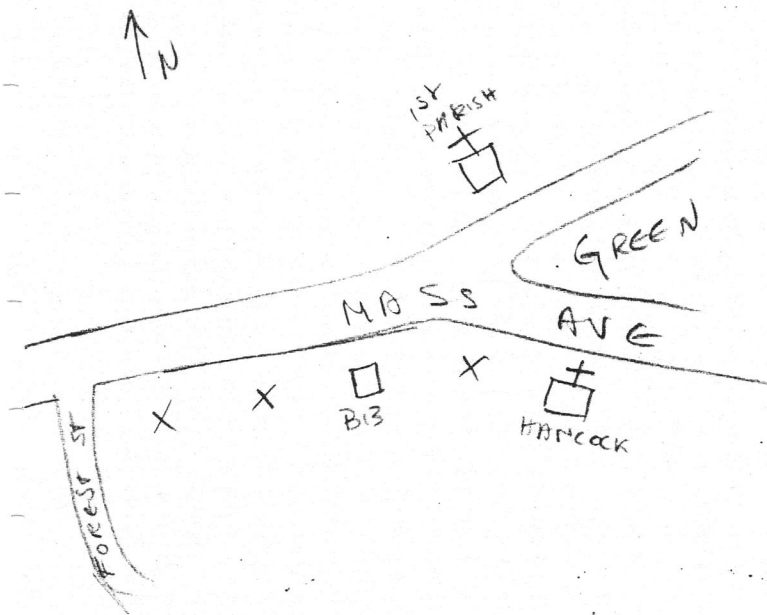

DO NOT WRITE IN THIS SPACE
USGS Quadrant _____

MHC Photo no. _____

(over)