

FORM B - BUILDING

MASSACHUSETTS HISTORICAL COMMISSION
Office of the Secretary, State House, Boston

In Area no. B	Form no. 61
------------------	----------------

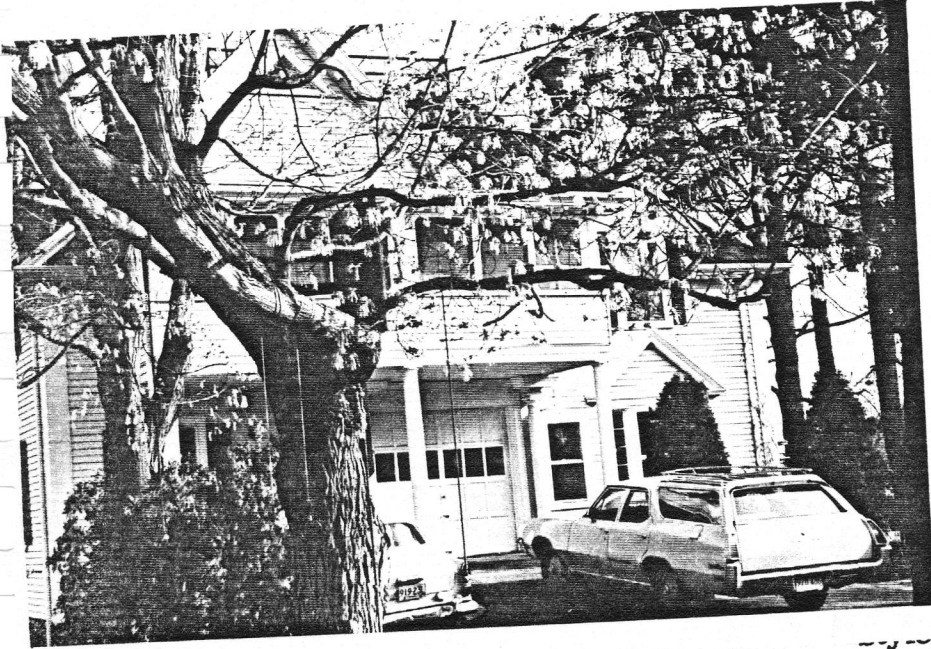

Lexington

SS 1965 Mass Ave

it use Private Residence

t owner Devereux, John

otion: Hannigan Carriage House?

Early 1900s

ce _____

4. Map. Draw sketch of building location in relation to nearest cross streets and other buildings. Indicate north.

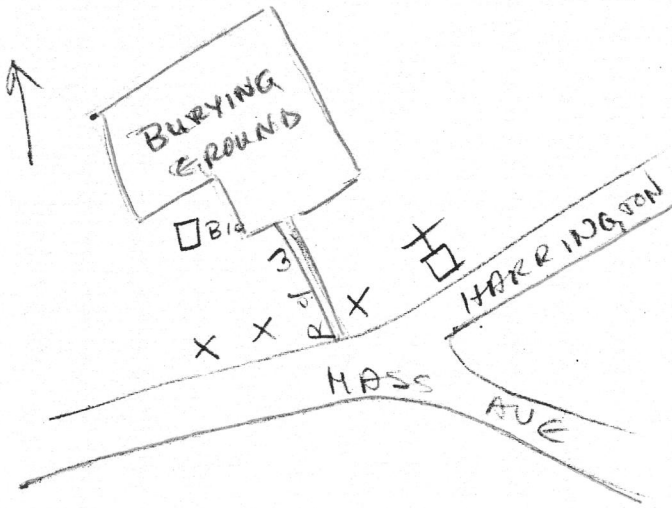

Architect _____

Exterior wall fabric Al. Siding

Outbuildings (describe) center entrance

Other features CENTER entrance obv. orig. for

vehicles; residence to right; on front, details

of corner pilasters

Altered yes Date _____

Moved _____ Date _____

5. Lot size:

Less than one acre _____ Over one acre _____

Approximate frontage _____

Approximate distance of building from street _____

6. Recorded by E.W. Reinhardt

Organization Lex. Hist. Comm.

Date August 20, 1975

DO NOT WRITE IN THIS SPACE
USGS Quadrant _____
MHC Photo no. _____