

FORM B - BUILDING

Assessor's number
14/44

USGS Quad
Boston N.

Area(s)

Form Number
1091,1092



Town Lexington

Place (neighborhood or village) East Lexington

Address 536 Massachusetts Avenue

Historic Name Penney-Russell House

Uses: Present Residential

Original Residential

Date of Construction c.1800

Source Worthen, p. 63

Style/Form Georgian / *Federal*

Architect/Builder unknown

Exterior Material:

Foundation concrete block

Wall/Trim wood clapboard

Roof asphalt shingle

Outbuildings/Secondary Structures

barn/garage (MHC #1092); shed

Major Alterations (with dates) c.1920 - moved to present location; date? - enclosed porch, rear add.

Condition good

Moved no yes Date betw. 1918 & 1927

Acreage 22,160 SF

Setting mixed residential on corner lot, fronting busy main road

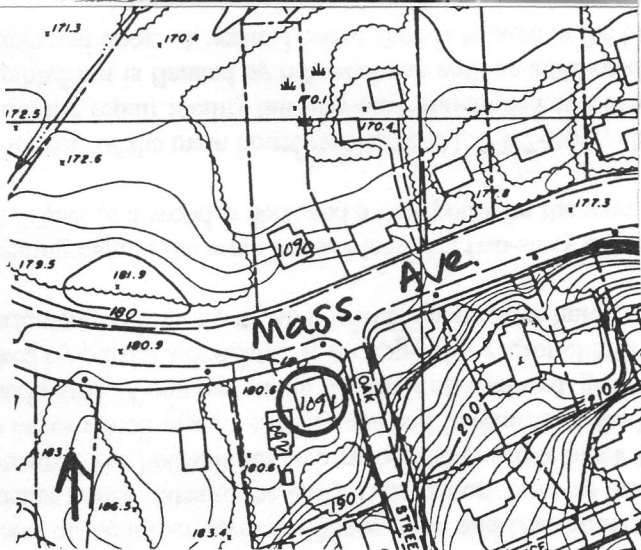

Recorded by Lisa Mausolf

Organization Lexington Historical Commission

Date (month/year) April 2000