

FORM B - BUILDING

MASSACHUSETTS HISTORICAL COMMISSION
Office of the Secretary, State House, Boston

In Area no.	Form no.
E	231

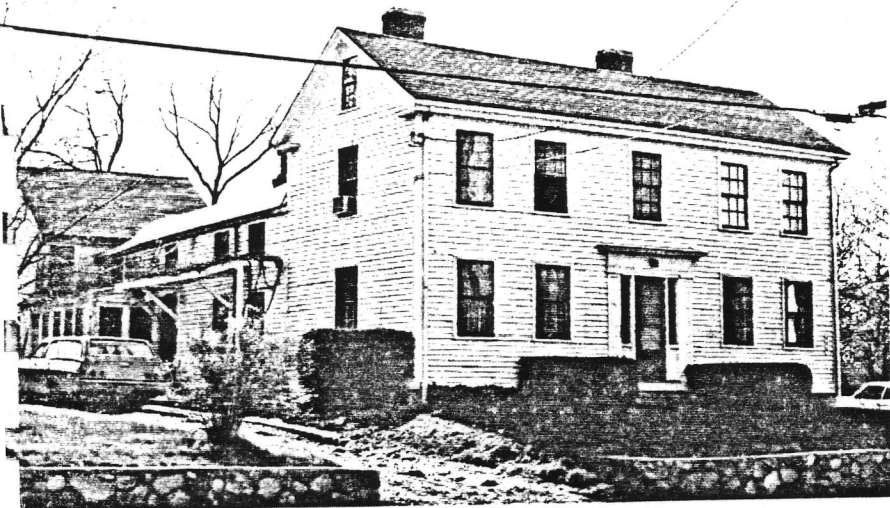

Location Lexington, Mass.

Address 884 Mass. Ave.

Name Whitney-Lowe House

Present use private residence

Present owner Edmund P. Hoxie

Description:

c. 1830 (betw. 1833 + 1839)

Source Reinhardt 1977, p 31

Federal/Greek Revival

4. Map. Draw sketch of building location in relation to nearest cross streets and other buildings. Indicate north.

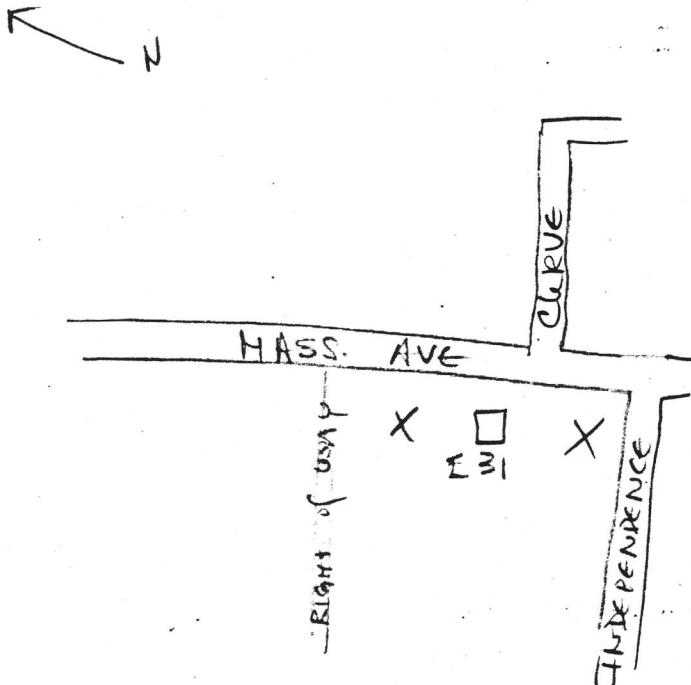

Architect _____

Exterior wall fabric clapboard

Outbuildings (describe) _____

Other features 5 bay wide, 1 room deep, granite

foundation; door with sidelights, grk. fret

work, single

Altered Sheds, ell etc. Date _____

Moved _____ Date _____

5. Lot size:

Less than one acre x Over one acre _____

Approximate frontage 75'

Approximate distance of building from street

15'

6. Recorded by E. W. Reinhardt

Organization Lex. Hist. Com.

Date 7/75

DO NOT WRITE IN THIS SPACE
USGS Quadrant _____
MHC Photo no. _____

(over)