

FORM B - BUILDING

MASSACHUSETTS HISTORICAL COMMISSION
Office of the Secretary, State House, Boston
OCT 75

In Area no.	Form no.
E	236

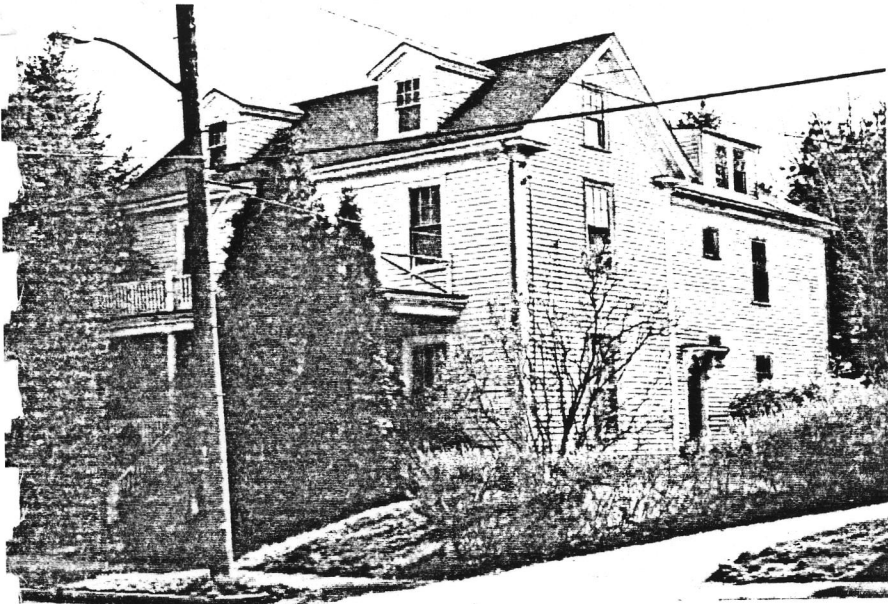

1 Lexington

Address ⁹¹⁶⁻¹² 914 Mass. Ave.

Pierce-Stearns House

Present use _____

Present owner Joseph Mason

Description: _____

c1840

Source Deed Research

Style Italianate

Architect _____

Exterior wall fabric clapboard

Outbuildings (describe) _____

Other features stick porch, ell with brackets

hooded door right rear - foundation obscured

Altered probably Date _____

Moved _____ Date _____

5. Lot size: _____

Less than one acre x Over one acre _____

Approximate frontage 75'

Approximate distance of building from street _____

10-15'

6. Recorded by E. W. Reinhardt

Organization Lex. Hist. Comm.

Date 7/75

4. Map. Draw sketch of building location in relation to nearest cross streets and other buildings. Indicate north.

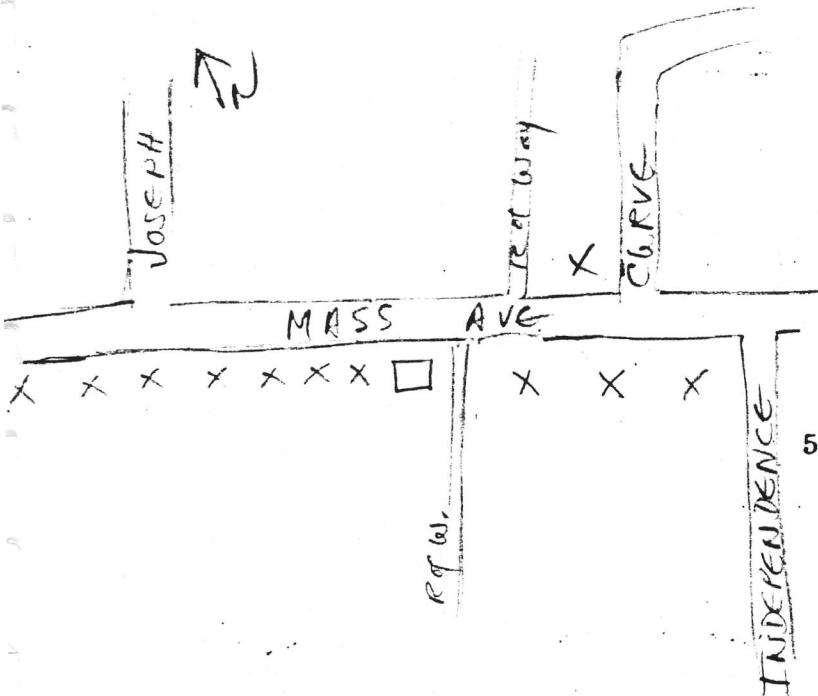

DO NOT WRITE IN THIS SPACE
USGS Quadrant _____

MHC Photo no. _____

(over)