

FORM B - BUILDING

MASSACHUSETTS HISTORICAL COMMISSION
Office of the Secretary, State House, Boston

OCT 75

In Area no. E	Form no. 235
------------------	-----------------

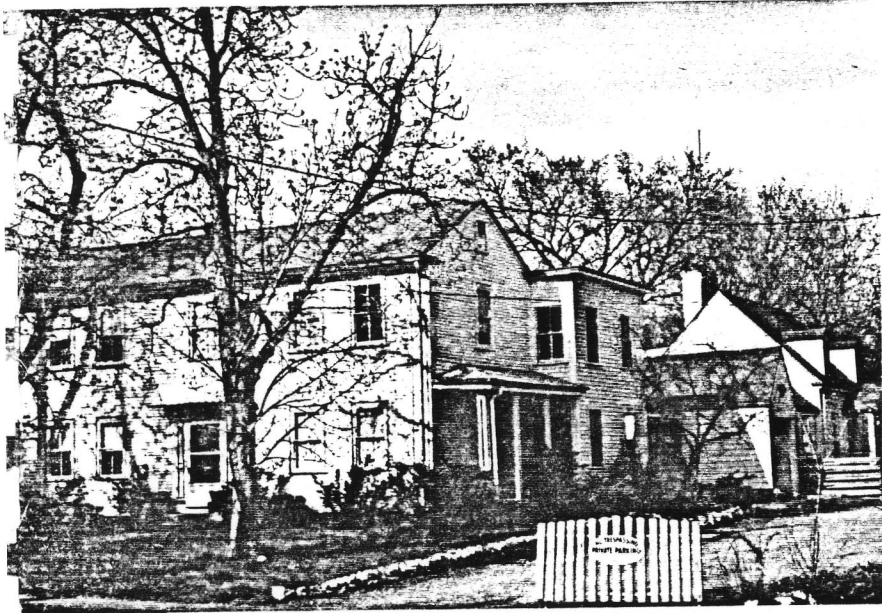

City Lexington

Address 915-917 Mass. Ave.

Name Harrington-Pierce House

Present use _____

Present owner Saunders, James 915

Description:

Pre 1853: 1802

Source On survey map 1853, E.B. Worthen

Federal

4. Map. Draw sketch of building location in relation to nearest cross streets and other buildings. Indicate north.

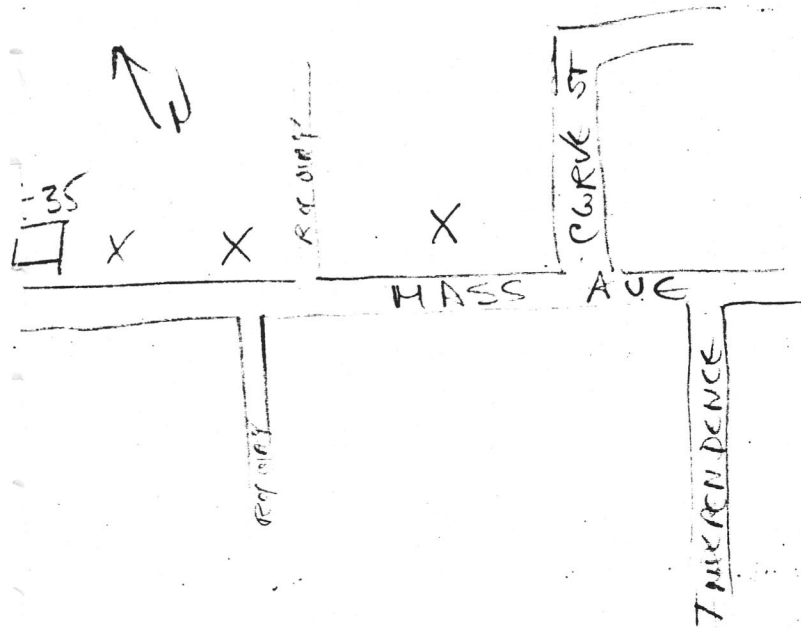

Architect _____

Exterior wall fabric clapboard

Outbuildings (describe) later house to rear
(see over)

Other features five bays, wide 1 room deep;

main block; granite foundation, center

entrance, beveled and clapboards

Altered _____ Date _____

Moved _____ Date _____

5. Lot size:

Less than one acre _____ Over one acre _____

Approximate frontage 100'

Approximate distance of building from street

15'

6. Recorded by Anne Grady

Organization Lex. Hist. Comm.

Date 7/75

DO NOT WRITE IN THIS SPACE
USGS Quadrant _____
MHC Photo no. _____

(over)