

FORM B - BUILDING

MASSACHUSETTS HISTORICAL COMMISSION
Office of the Secretary, State House, Boston

In Area no. R	Form no. 531
------------------	-----------------

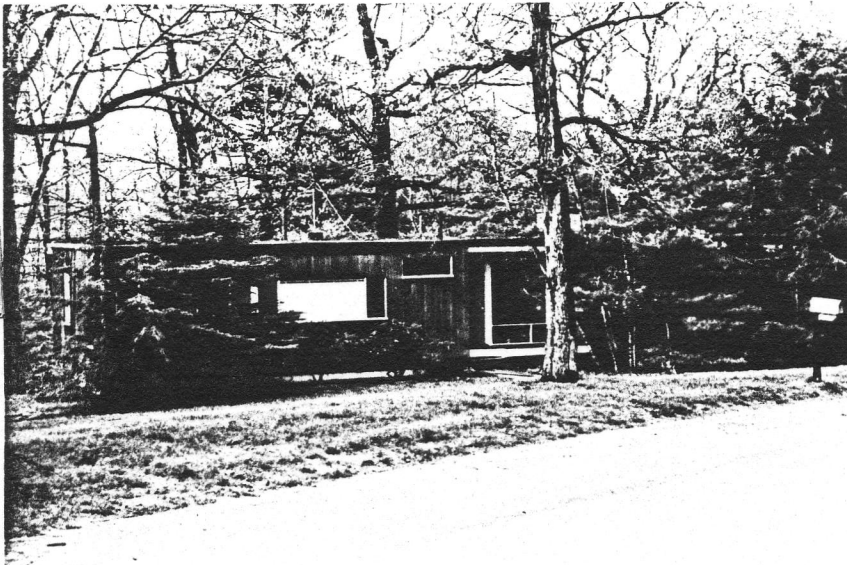

m Lexington

ress 28 Moon Hill Rd.

ie Waldo Elmer house

sent use single family dwelling

sent owner Carl E Faflick

ription:

Date: 1948

Source architect

contemporary

Architect The Architects Collaborative

Exterior wall fabric redwood

Outbuildings (describe) _____

Other features _____

Altered _____ Date _____

Moved _____ Date _____

5. Lot size:

One acre or less 23520 ft.² Over one acre _____

Approximate frontage 230'

Approximate distance of building from street

30'

6. Recorded by R S Morehouse

Organization Lex. Hist. Comm.

Date April, 1976

4. Map. Draw sketch of building location in relation to nearest cross streets and other buildings. Indicate north.

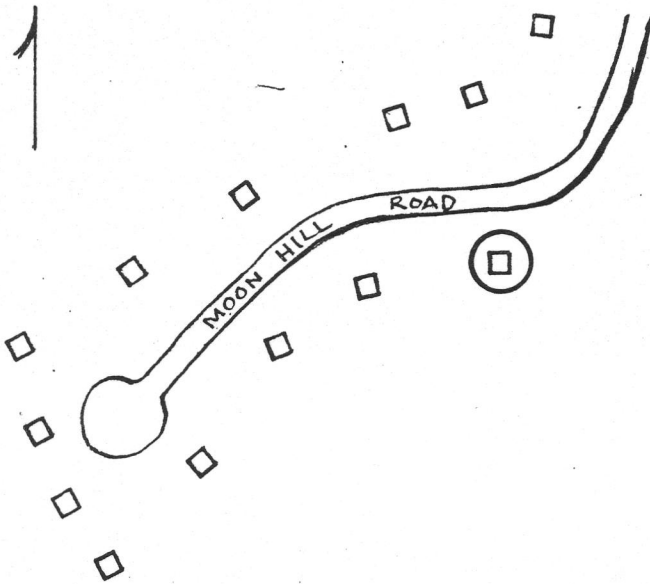

DO NOT WRITE IN THIS SPACE
USGS Quadrant _____
MHC Photo no. _____

(over)

7. Original owner (if known) Waldo Elmer

Original use single family dwelling

Subsequent uses (if any) and dates _____

8. Themes (check as many as applicable)

- | | | | | | |
|-----------------------|--------|----------------------------|-------|-------------------------|-------|
| Aboriginal | _____ | Conservation | _____ | Recreation | _____ |
| Agricultural | _____ | Education | _____ | Religion | _____ |
| Architectural | _____x | Exploration/
settlement | _____ | Science/
invention | _____ |
| The Arts | _____ | Industry | _____ | Social/
humanitarian | _____ |
| Commerce | _____ | Military | _____ | Transportation | _____ |
| Communication | _____ | Political | _____ | | |
| Community development | _____x | | | | |

9. Historical significance (include explanation of themes checked above)

Part of the development by The Architects Collaborative (Cambridge, Mass.) which purchased and developed the land, planned the community and designed most of the houses.

10. Bibliography and/or references (such as local histories, deeds, assessor's records, early maps, etc.)