

FORM B - BUILDING

MASSACHUSETTS HISTORICAL COMMISSION
Office of the Secretary, State House, Boston

In Area no. R	Form no. 532
------------------	-----------------

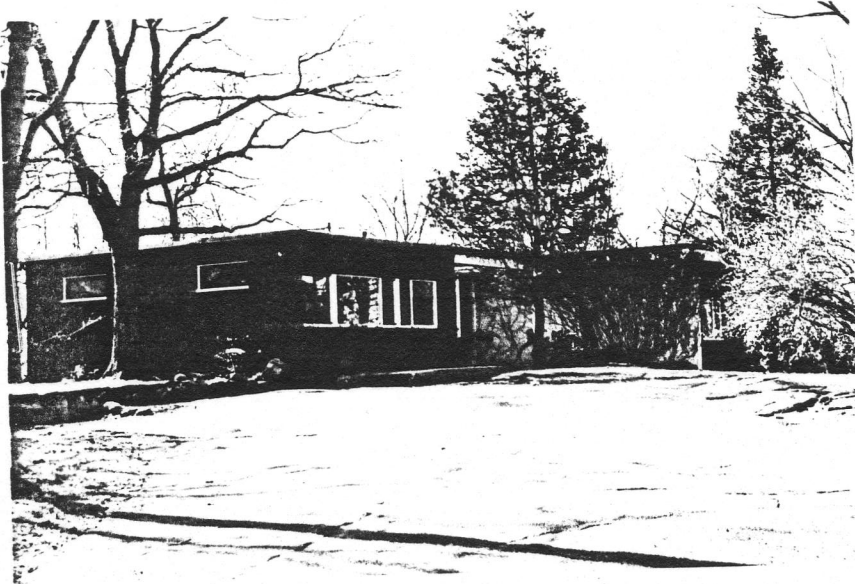

City Lexington

Address 29 Moon Hill Rd.

Name Eric T. Clarke House

Present use single family dwelling

Present owner Eric T. Clarke

Description:

Date: 1948

Source architect

contemporary

4. Map. Draw sketch of building location in relation to nearest cross streets and other buildings. Indicate north.

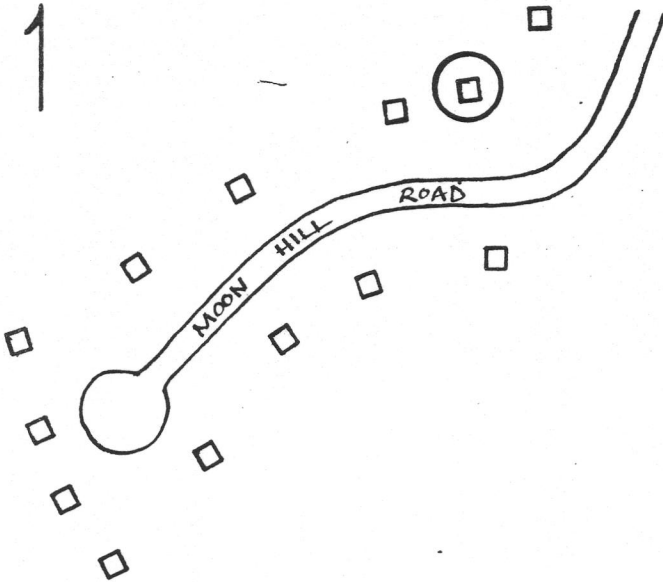

Architect The Architects Collaborative

Exterior wall fabric redwood

Outbuildings (describe) _____

Other features _____

Altered _____ Date _____

Moved _____ Date _____

5. Lot size:

One acre or less 31020 ft² Over one acre _____

Approximate frontage 120'

Approximate distance of building from street

130'

6. Recorded by R S Morehouse

Organization Lex. Hist. Comm.

Date April, 1976

DO NOT WRITE IN THIS SPACE
USGS Quadrant _____

MHC Photo no. _____

(over)

7. Original owner (if known) Eric T. Clarke

Original use single family dwelling

Subsequent uses (if any) and dates _____

8. Themes (check as many as applicable)

Aboriginal	_____	Conservation	_____	Recreation	_____
Agricultural	_____	Education	_____	Religion	_____
Architectural	<u>x</u>	Exploration/ settlement	_____	Science/ invention	_____
The Arts	_____	Industry	_____	Social/ humanitarian	_____
Commerce	_____	Military	_____	Transportation	_____
Communication	_____	Political	_____		
Community development	<u>x</u>				

9. Historical significance (include explanation of themes checked above)

Part of the development by The Architects Collaborative (Cambridge, Mass.) which purchased and developed the land, planned the community and designed most of the houses.

10. Bibliography and/or references (such as local histories, deeds, assessor's records, early maps, etc.)