

FORM E - BUILDING

MASSACHUSETTS HISTORICAL COMMISSION
Office of the Secretary, State House, Boston

In Area no. R	Form no. 537
------------------	-----------------

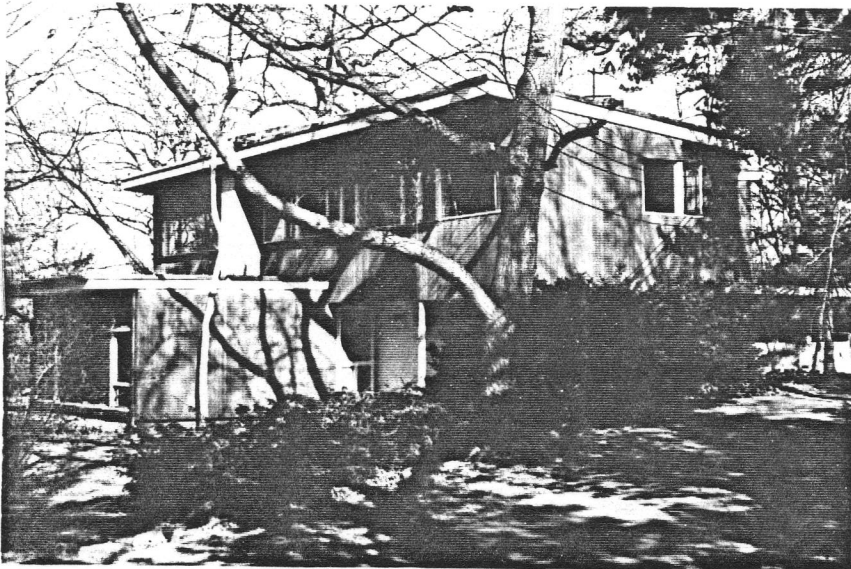

Lexington
 Address 35 Moon Hill Rd
Wallace E. Howell House
 Present use single family dwelling
 Present owner Wallace E. Howell
 Description:
 Date: 1948
 Source architect
contemporary

4. Map. Draw sketch of building location in relation to nearest cross streets and other buildings. Indicate north.

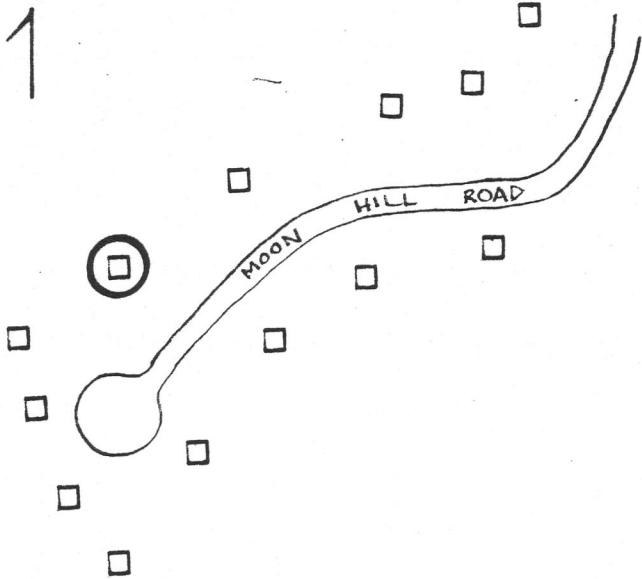

DO NOT WRITE IN THIS SPACE
 USGS Quadrant _____
 MHC Photo no. _____

Architect The Architects Collaborative

Exterior wall fabric redwood

Outbuildings (describe) _____

Other features _____

Altered _____ Date _____

Moved _____ Date _____

5. Lot size:

One acre or less 27120 ft.² Over one acre _____

Approximate frontage 150'

Approximate distance of building from street
110'

6. Recorded by R S Morehouse

Organization Lex. Hist. Comm.

Date April, 1976

(over)