

FORM B - BUILDING

AREA	FORM NO.
H	371

MASSACHUSETTS HISTORICAL COMMISSION  
BOSTON, MA 02108

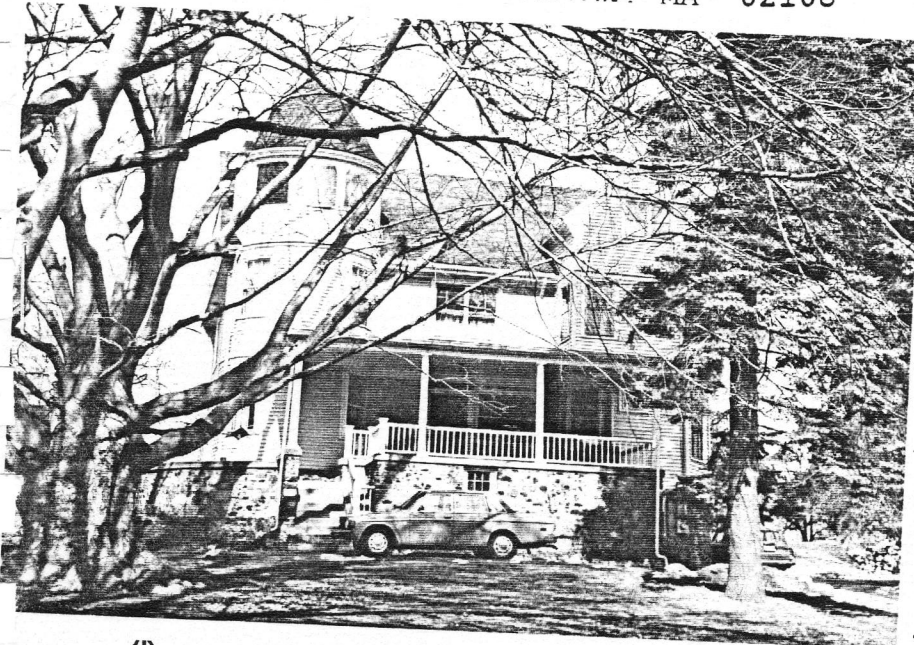

City Lexington  
 Address 16 Oakland Street  
 Historic Name Edmund K. Houghton House

Use: Present residential  
 Original residential

DESCRIPTION:

Date 1888  
 Source Hudson, II, p. 309

Style Queen Anne

Architect \_\_\_\_\_

Exterior wall fabric aluminum siding

Outbuildings \_\_\_\_\_

Major alterations (with dates) \_\_\_\_\_

Moved \_\_\_\_\_ Date \_\_\_\_\_

Approx. acreage 0.5 acre (23000 ft.<sup>2</sup>)

Setting Street of substantial late nine-  
 teenth century residences on ample lots;  
 this lot has two specimen beech trees.

↑  
 cross streets and other buildings  
 or geographical features.  
 Indicate north.

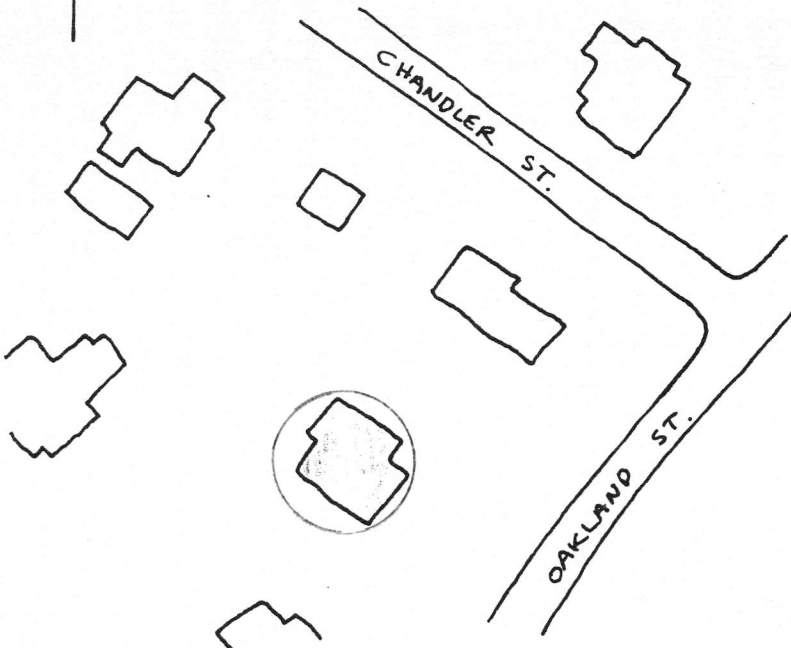

Recorded by Anne Grady

Organization Lexington Historical Commission

Date March, 1984

(Staple additional sheets here)