

FORM B - BUILDING

Assessor's number  
56/184A

USGS Quad  
Boston N.

Area(s)

Form Number  
1107



Town Lexington

Place (neighborhood or village) Upper Meriam Hill

Address 28 Oakmount Circle

Historic Name Frank & Dorothy Sheldon House

Uses: Present Residential

Original Residential

Date of Construction 1929

Source Lexington Valuation Lists

Style/Form Tudor Revival

Architect/Builder unknown

Exterior Material:

Foundation undetermined

Wall/Trim brick

Roof slate

Outbuildings/Secondary Structures

none

Major Alterations (with dates)

Condition good

Moved  no  yes Date

Acreage 99,896 SF

Setting secluded early 20th century residential

neighborhood opposite Granny Pond

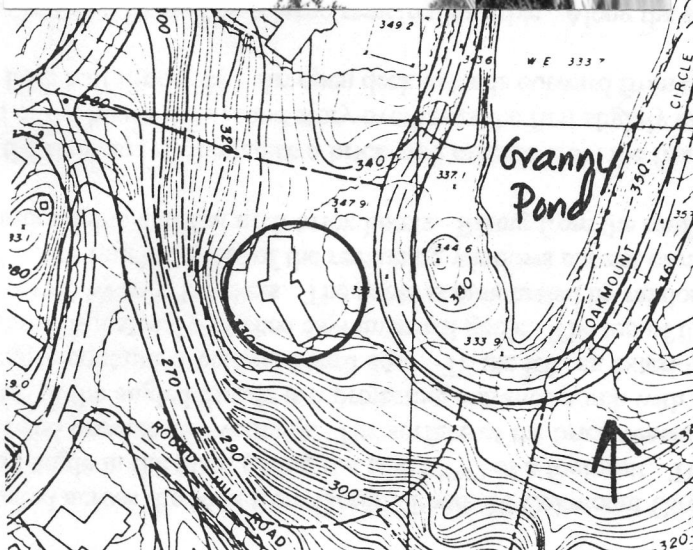

Recorded by Lisa Mausolf

Organization Lexington Historical Commission

Date (month/year) June 2000