

**FORM B – BUILDING**

MASSACHUSETTS HISTORICAL COMMISSION  
MASSACHUSETTS ARCHIVES BUILDING  
220 MORRISSEY BOULEVARD  
BOSTON, MASSACHUSETTS 02125

Assessor's Number      USGS Quad      Area(s)      Form Number

0050000175      Boston N.           690, 691

Town      Lexington

Place (*neighborhood or village*)

Address      63 Paul Revere Rd.

Historic Name      Ann Reynolds House

Uses: Present      Residential

Original      Residential

Date of Construction      1878

Source      Lexington Valuation lists

Style/Form      Italianate

Architect/Builder

Exterior Material:

Foundation      Fieldstone

Wall/Trim      Wood Clapboard

Roof      Asphalt Shingle

Outbuildings/Secondary Structures      Barn, Carport

Major Alterations (*with dates*)

Condition      Good

Moved       no       yes      Date

Acreage      1.5 A.

Setting      In an open field on a relatively quiet street of 20th-century houses

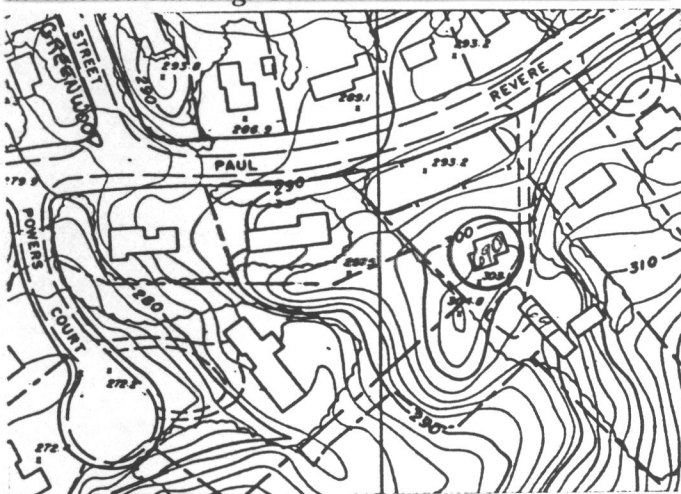

Recorded by      Nancy S. Seasholes

Organization      Lexington Historical Commission

Date (*month / year*)      April 1998