

FORM B – BUILDING

MASSACHUSETTS HISTORICAL COMMISSION
MASSACHUSETTS ARCHIVES BUILDING
220 MORRISSEY BOULEVARD
BOSTON, MASSACHUSETTS 02125

Assessor's Number USGS Quad Area(s) Form Number

0064000148

Boston N.

754, 755

Town Lexington

Place (neighborhood or village)

Address 11 Revere St.

Historic Name Benjamin Gleason House

Uses: Present Residential

Original Residential

Date of Construction 1873–1874

Source Lexington Valuation lists

Style/Form Italianate

Architect/Builder

Exterior Material:

Foundation Fieldstone

Wall/Trim Wood Clapboard

Roof Asphalt Shingle

Outbuildings/Secondary Structures Barn/garage

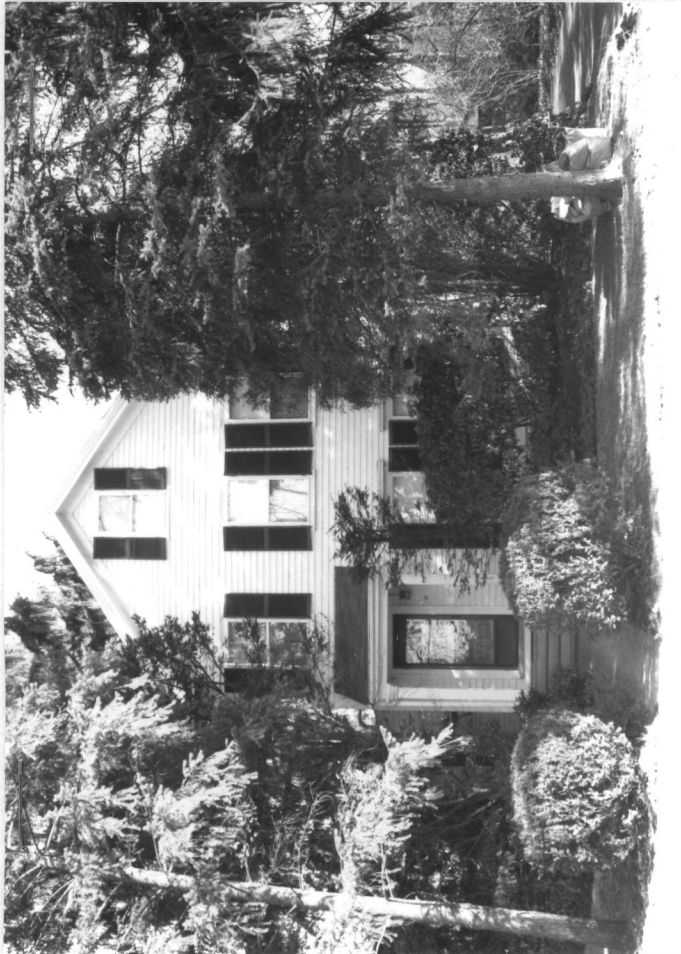

Major Alterations (with dates)

Side addition (date unknown)

Condition Good

Moved no yes Date

Acreage 0.9 A.

Setting Almost obscured from street by large fir trees; in a neighborhood 19th-century houses

Recorded by Nancy S. Seasholes

Organization Lexington Historical Commission

Date (month / year) April 1998

Follow Massachusetts Historical Commission Survey Manual instructions for completing this form.